

PRYME®

RESOURCE GUIDE AND CATALOG



For Phones, Tablets, and Radios



3-Year Quick Replacement Warranty

(Select products)



Easy, online ordering at PRYME.COM



MIL-STD-810

(Select products)

PRYME's NEW website makes online ordering easier than ever!

PRYME[®]

You can now quickly find every accessory available for your 2-way radio. Either browse/search by radio, or by category.

Shop by radio:

Shop By Radio

Select a Brand... Search

Select your 2-way radio manufacturer:

Shop By Radio

Select a Type... Search

SPEAKER MICS Shop Now

SURVEILLANCE KITS Shop Now

PoC PRODUCTS

PRYMEBLU[®]

Select your radio model:

Shop By Radio

Select a Type... Search

SPEAKER MICS Shop Now

SURVEILLANCE KITS Shop Now

PoC PRODUCTS

PRYMEBLU[®]

Select the type of product you need:

Shop By Radio

Select a Type... Search

SPEAKER MICS Shop Now

SURVEILLANCE KITS Shop Now

PoC PRODUCTS Shop Now

PRYMEBLU[®] Shop Now

Select your product:

Speaker Microphones

TROOPER[®] \$65.00

OBSERVER[™] \$32.00

SYNERGY[™] \$65.00

TROOPER II \$65.00

STORM TROOPER[®]

HEAVY DUTY (P2) Storm Trooper[®] SPM-4200 Series - Heavy duty remote speaker microphone with Volume Control. Specifically built

Product comes up with the connector needed for your radio - add to cart!

Speaker Microphones

SYNERGY[™]

SYNERGY[™] Series SPM 4000 OEM Style Speaker Microphone with 3.5 Earphone Jack. Performs like a TROOPER in a slightly smaller package. 2 YEAR WARRANTY

Sturdy built speaker microphone modified from the Radio Manufacturers original offering but at a fraction of the original cost. Now with our full 3 year limited warranty the SPM-4000 uses many of the same cables and parts of our other speaker microphones. Custom printing of your company name and logo available for orders over 100 pcs. Includes standard 3.5mm jack for all other earphone options.

\$65.00

Quantity: 1

Please pick your Radio Model: SPM-400 Motorola 2-pin (stock) conn. Add an Earphone: Do not need an ear phone at this time. Upgrade to QD: Quick Disconnect (QD) includes Radio Adapter (ADR-KS-06)

Add To Cart

HOW TO ORDER PRYME ACCESSORIES

You can also shop/browse by category:

Shop By Category

SPEAKER MICS Shop Now

SURVEILLANCE KITS Shop Now

PoC PRODUCTS Shop Now

PRYMEBLU[®] Shop Now

PRO GRADE Shop Now

NOISE RESISTANCE Shop Now

LAPEL MICS Shop Now

HEADSETS Shop Now

LISTEN ONLY Shop Now

TACTICAL KITS Shop Now

Select your product:

Surveillance Kits

Filters

Pro-Grade LMC-1AT \$25.00

MIRAGE[™] Series - SPM-1300 - Surveillance Kit, Lapel Mic Style (1-wire) with Noise Reducing Mic element and Clear Tube Earphone. \$50.00

2 WIRE SPM 2300 Series Surveillance Kit, Lapel Mic Kit with Noise Reducing Mic on separate 36" cable (allowing Mic & PTT to be conveniently and discreetly located). \$64.00

SNAP Series 1-WIRE BRAIDED FIBER Surveillance Kit, Lapel Mic Style (1-wire) with noise-reducing mic element. \$32.00

SNAP Series 2-WIRE BRAIDED FIBER Surveillance Kit, Lapel Mic Style (2-wire) with noise-reducing mic element.

SNAP Series 1-Wire BRAIDED FIBER Surveillance Kit, Lapel Mic Style (1-wire) with noise-reducing mic element for phones and tablets.

Now choose your 2-way radio manufacturer and model:

Home > Surveillance Kits

Surveillance Kits

MIRAGE[™]

MIRAGE[™] Series - SPM-1300 - Surveillance Kit, Lapel Mic Style (1-wire) with Noise Reducing Mic element and Clear Tube Earphone.

The MIRAGE Lapel Mic Kit features a Clear Tube, Surveillance style earphone. The tube assembly has a twist connector making it easy to replace or clean. Kit includes standard Bud type earpiece and your choice of semi-custom Ear Insert.

\$50.00

Quantity: 1

Pick which version you want: PICK RADIO CONNECTOR FROM US. FREE Ear Mold: P-E-M-M MEDIUM LEFT (Default) upgrades: No Upgrades needed at this time

Add To Cart

PRYME® Table of Contents

WIRELESS ACCESSORIES FOR RADIOS / CELL PHONES AND TABLETS

BTH-300-MAX PRYMEMAX.	Wireless Microphone Kit	4
BTH-550-MAX PRYMEMAX.	Medium Duty Wireless Speaker Microphone	5
BTH-600-MAX PRYMEMAX. BTH-600-HA/HY	Heavy-Duty, Water Resistant, Wireless Speaker Microphone	6
BTH-700/800/900-MAX PRYMEMAX.	Wireless Dual Muff Headsets	7
BT-500 Series	Wireless Adapters for Portable Radios	8
BT-MOBILE	Wireless Adapters for Mobile Radios	9
BT-PTT-Z (Mini)	Wireless PTT Switch for PTT Apps	10
BT-PTT-K (Mini) Kodiak	Wireless PTT Switch for PTT Apps	10
BT-PTT-ZU (Super Mini)	Wireless PTT Switch for PTT Apps	10

WIRED ACCESSORIES FOR RADIOS / CELL PHONES AND TABLETS

Link™ Adapter	PoC/MCPTT Radio Gateway Cable Adapter	10
LMC-1GH99-AT	Swivel/G-Hook Lapel Microphone for Cellphones and Tablets	10
SPM-1399-A	Lapel Mic Style Surveillance Kit for Cellphones and Tablets	10
Pico™ PICO-99A-BF	Wired Surveillance Kit	11
Nano™ NANO-99A-BF	Smart PTT Button for Cellphones and Tablets	11

1, 2, and 3 WIRE ACCESSORIES

1-WIRE LISTEN ONLY

LOOKOUT™ EH-300, SCOUT™ EH-1200, EH-GH89	Listen Only Earpieces with Earhook D-Ring, G-Hook	12
RECON™ EH-1300, EH-2389xC	Listen Only Earpieces with Acoustic Tube Listen Only with Earbud, and Tubeless	12

1, 2 and 3 WIRE EARPIECES

RESPONDER™ SPM-300EB	Medium Duty Lapel Microphone - Earhook	13
DEFENDER™ SPM-1200 / SPM-1200C	Medium Duty Lapel Microphone - D-Ring / C-Ring	14
MIRAGE™ SPM-1300	1-Wire Surveillance Kit with Lapel Microphone - Acoustic Tube	15
SPM-2300	2-Wire Surveillance Kit with Remote PTT - Acoustic Tube	16
SPM-2000	2-Wire Surveillance Kit with Lapel Microphone - Acoustic Tube	17
SPM-3000	2-Wire Surveillance Kit w/Lapel Microphone + Bullet Transducer - Acoustic Tube	18
SPM-3300	Heavy-Duty 3-Wire Surveillance Kit - Acoustic Tube	19

PRO GRADE LAPEL MICROPHONES

LMC-1AT	Pro Grade Lapel Microphone with Acoustic Tube	20
LMC-1DR	Pro Grade Lapel Microphone with D-Ring	21
LMC-1EH	Pro Grade Lapel Microphone with Earhook	22
LMC-1GH	Pro Grade Lapel Microphone with G-Hook	23

P-SNAP SERIES

P-SNAP SERIES SNP-1W-xxBF / SNP-2W-xxBF	Convertible Lapel Microphones/Earpieces	24
---	---	----

Table of Contents

SPEAKER MICROPHONES		
STORM TROOPER® SPM-4200	Advanced Waterproof HD Remote Speaker Microphone	25
TROOPER II™ SPM-2200	Waterproof Remote Speaker Microphone	26
TROOPER® SPM-2100	Water Resistant Remote Speaker Microphone	27
SYNERGY™ SPM-600	Mid-Size Speaker Microphone (similar to OEM versions)	28
OBSERVER™ SPM-100	Compact Remote Speaker Microphone	29
HEADSETS		
PATRIOT™ SPM-1400	Lightweight Boom Microphone	30
GLADIATOR™ SPM-1500	Heavy-Duty Throat Microphone	31
NBP-BH	Tactical Bone Conduction Headset	32
HDS-EM	High Performance Racing Style Dual Earmuff Headset	33
HBB-EM-OH	High Performance Aviation Style Headset - Over-the-Head	34
HBB-EM-LO	High Performance Aviation Style Headset - Helmet Mount + Listen Only	35
HLP-SNL	Lightweight Padded Headset	36
HLP MOBILE	Lightweight Padded Headset for Mobile Radios	37
HIGHWAY™ SPM-800	Medium Duty In-Helmet Motorcycle Kit	38
HZT-SNB	HZT Bowman Style Tactical Headset	39
QD™ QUICK DISCONNECT		
QD™ QUICK DISCONNECT	QD Adapters and Accessories	40-41
REPLACEMENT PARTS / CABLES / REPLACEMENT CABLES / CONVERSION ADAPTERS		
PARTS AND ACCESSORIES	Replacement Parts and Accessories	42-46
CONVERSION ADAPTERS	Conversion Adapters for PRYME and OEM Audio Accessories	47
REPLACEMENT CABLES	Replacement Cables for SPM-2100 Series	48
REPLACEMENT CABLES	Replacement Cables for SPM-1500, and T-SERIES	49
HEADSET CABLES	Cables for HBB and HDS-EM Series Dual Muff Headsets	50
CONNECTOR CHART FOR TWO-WAY RADIOS		51-55
TERMS AND CONDITIONS		56

The **BTH-300-MAX** is a Broadly Compatible, Wireless Lapel Microphone Kit designed for use with:

- * PRYMEBLU Wireless adapters
- * Kenwood, Icom, EF Johnson, and Bendix King two-way radios with onboard Bluetooth technology
- * Apple and Android phones running Zello or ES Chat PoC (PTT Over Cellular) apps. 🍏 🌱

MSRP Starting at \$115

BASE UNIT ONLY - EARPIECE KITS ADDITIONAL
(Wall charger included)

FEATURES

- 10+ hours of battery life
- Built-in wireless PTT
- Inconspicuous status LED
- Available with one of seven different earpiece accessories. Also compatible with Apple-compatible earbuds and audio accessories, either with or without a microphone.
- Built-in microphone (for earphone-only applications) with auto-switch technology. Automatically selects the external microphone if one is plugged in, or the internal mic if listen-only earphones are being used.
- Adjustable volume controls that remember settings, even when unit is turned off
- 360° metal, swivel, clothing clip allows user to wear comfortably
- Micro USB charging jack

ALTERNATE VERSIONS AVAILABLE

While the BT-300-MAX is broadly compatible with a wide-variety of devices, some radios or PoC apps may require one of these alternate versions instead:

- BTH-300-HA** For Harris radios with onboard Bluetooth technology
- BTH-300-HY** For Hytera radios with onboard Bluetooth technology
- BTH-300-KU** For Motorola Wave PTT and Kodiak PTT compatible PoC apps

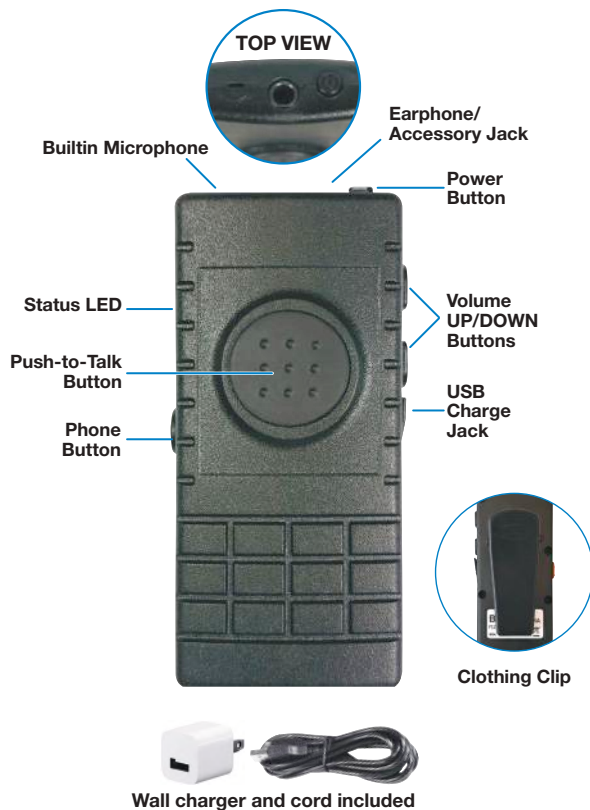

You can use the Base Unit with your own Apple® compatible headset (not included.)
OR add one of these 7 unique PRYME accessories:



SPECIFICATIONS	
Type:	Wireless Lapel Microphone
Operating Temp:	-10°C ± 2°C ~ 50°C ± 2°C
Approx. Weight:	21.6g (Excluding earphone)
Size:	65mm X 30mm X 12mm
<ul style="list-style-type: none"> • Fully Qualified BT v5.0 • Support AES-128 and ECC-256 • Echo cancellation, noise reduction and extended features • High Quality DAC • 80MHz RISC MCU and 80MIPS Kalimba DSP • SBC, MP3, AAC, Fast stream, APTX codec support • RoHS compliant • HSP, HFP, A2DP, AVRCP profile supports 	
PTT function:	built-in
Talking Range:	BT class 2, 10 meters
Display LED:	Blue and Red
Power:	Max 4dB
Sensitivity:	-90dB
DC Input:	5 Vdc (std.)
Standby Current:	6mA
Battery:	190mAH Lithium-Ion
Standby Time:	50 hours
Talk Time:	10 Hours typical
Continuous Talk Time	> 5 Hours

WIRELESS ACCESSORIES FOR RADIOS / CELL PHONES AND TABLETS

The **BTH-550-MAX** is a Broadly Compatible, Medium Duty, Wireless Remote Speaker Microphone designed for use with:

MSRP \$135

(Wall charger included)

- * PRYMEBLU Wireless adapters
- * Kenwood, Icom, EF Johnson, and Bendix King two-way radios with onboard Bluetooth technology
- * Apple and Android phones running Zello or ES Chat PoC (PTT Over Cellular) apps. 🍏🤖

The BTH-550-MAX is smaller and lighter than our BTH-600-MAX, but still just as weather resistant. It has a Rotary Volume Control, which can be much easier to use, especially when wearing gloves. With more than 40-hrs of talk time (80-hours typical) and greater than 30-days standby time, the BTH-550-MAX is a real workhorse.

FEATURES

- Wireless Remote Speaker Microphone with rotary volume control
- Great sounding transmit and receive audio using the latest in wireless technology
- Optional drop-in charge cradle Part Number P-CHA-DT1
- Rechargeable battery for up to 40 hours of operation
- Typical operation range: 10 meters
- Built-in 3.5mm earphone jack

ALTERNATE VERSIONS AVAILABLE

While the BT-550-MAX is broadly compatible with a wide-variety of devices, some radios or PoC apps may require one of these alternate versions instead:

- BTH-550-HA** For Harris radios with onboard Bluetooth technology
- BTH-550-HY** For Hytera radios with onboard Bluetooth technology
- BTH-550-KU** For Motorola Wave PTT and Kodiak PTT compatible PoC apps



Optional Cradle Charger
Part No. P-CHA-DT1
MSRP \$40



Replaceable
Clothing Clip



Wall charger and cord included

SPECIFICATIONS	
Type:	Wireless Lapel Microphone
Operating Temp:	-10°C ± 2°C ~ 50°C ± 2°C
Approx. Weight:	21.6g (Excluding earphone)
Size:	65mm X 30mm X 12mm
<ul style="list-style-type: none"> • Fully Qualified BT v5.0 • Support AES-128 and ECC-256 • Echo cancellation, noise reduction and extended features • High Quality DAC • 80MHz RISC MCU and 80MIPS Kalimba DSP • SBC, MP3, AAC, Fast stream, APTX codec support • RoHS compliant • HSP, HFP, A2DP, AVRCP profile supports 	
PTT function:	built-in
Talking Range:	BT class 2, 10 meters
Display LED:	Blue and Red
Power:	Max 4dB
Sensitivity:	-90dB
DC Input:	5 Vdc (std.)
Standby Current:	6mA
Battery:	190mAh Lithium-Ion
Standby Time:	50 hours
Talk Time:	10 Hours typical
Continuous Talk Time	> 5 Hours

OPTIONAL EAPRPHONES

Although the PRYMEBLU® Speaker Microphone has a built-in speaker for listening to received calls, some users may prefer to use a listen-only earphone for enhanced privacy. The accessory jack on the speaker microphone will accept any mono earphone with a 3.5 mm audio plug. When an earphone is used, the front-firing speaker is disabled.

MODEL	EARPHONE STYLE	CABLE LENGTH/STYLE	PRICE
EH-389SC	Rubber Earhook	15" Coiled	\$19
EH-389XC	Rubber Earhook	25" Coiled	\$19
EH-1289SC	Plastic D-Ring	15" Coiled	\$23
EH-1289XC	Plastic D-Ring	25" Coiled	\$23
EH-1389SC	Acoustic Tube	15" Coiled	\$30
EH-1389X	Acoustic Tube	30" Straight	\$30
EH-1399X	Acoustic Tube	30" Straight	\$30
EH-GH89SC	G-Hook (swivel)	10" Coiled	\$19



EH-1389XC model shown.
Earphone sold separately.



Earhook



D-Ring



Acoustic Tube



G-Hook

The **BTH-600-MAX** is a Broadly Compatible, Heavy Duty, Wireless Remote Speaker Microphone designed for use with:

- PRYMEBLU Wireless adapters
- Kenwood, Icom, EF Johnson, and Bendix King two-way radios with onboard Bluetooth technology* Apple and Android phones running Zello or ES Chat PoC (PTT Over Cellular) apps. 



MSRP \$150

(Battery charger included)



The BTH-600-MAX is the more powerful, heavy-duty Wireless RSM requested by our customers. Based on the SPM-4200 StormTrooper® series, the BTH-600-MAX is water and dust resistant, and has incredible battery life.

FEATURES

- Wireless version of StormTrooper®
- Noise reduction microphone element
- Push button volume controls (UP and DOWN)
- Powered by a removable/replaceable BL-5C Nokia cell phone battery (included) which provides up to 40-hours of operation and 30-days of standby on a single charge.
- Includes mini USB charging cable and universal wall charger
- Operating range of up to 10-meters (30-feet)
- Built-in wireless PTT
- Built-in earphone jack for additional privacy and security. Compatible with a standard 3.5 mm earphone plug such as our LOOKOUT™, RECON™ or SCOUT™ (sold separately - see pg 12)

ALTERNATE VERSIONS AVAILABLE

While the BTH-600-MAX is broadly compatible with a wide-variety of devices, some radios or PoC apps may require one of these alternate versions instead:

- BTH-600-HA** For Harris radios with onboard Bluetooth technology
- BTH-600-HY** For Hytera radios with onboard Bluetooth technology
- BTH-600-KU** For Motorola Wave PTT and Kodiak PTT compatible PoC apps



Connects wirelessly to PRYMEBLU® radio adapters, such as the BT-523



Wall charger and cord included

OPTIONAL EARPHONES

Although the PRYMEBLU® Speaker Microphone has a built-in speaker for listening to received calls, some users may prefer to use a listen-only earphone for enhanced privacy. The accessory jack on the speaker microphone will accept any mono earphone with a 3.5 mm audio plug. When an earphone is used, the front-firing speaker is disabled.

MODEL	EARPHONE STYLE	CABLE LENGTH/STYLE	PRICE
EH-389SC	Rubber Earhook	15" Coiled	\$19
EH-389XC	Rubber Earhook	25" Coiled	\$19
EH-1289SC	Plastic D-Ring	15" Coiled	\$23
EH-1289XC	Plastic D-Ring	25" Coiled	\$23
EH-1389SC	Acoustic Tube	15" Coiled	\$30
EH-1389X	Acoustic Tube	30" Straight	\$30
EH-1399X	Acoustic Tube	30" Straight	\$30
EH-GH89SC	G-Hook (swivel)	10" Coiled	\$19



EH-1389SC model shown. Earphone sold separately. See pg 12 for more info.

SPECIFICATIONS	
BT Version	V4.1 fully qualified
Speaker Output	2 wattw
Receiver Sensitivity	-82 dBm (typ.)
Power Class	BT class 2
Range	10 meters
Display	Blue, Red, and Green
BT Profile	HSP / HFP / A2DP / AVRCP
Operating Voltage	5 VDC
Battery Capacity	1,020 mAH
Operating Time (Standby)	> 30 days
Operating Time (Typical)	> 80 hours
Operating Time (Continuous Talk)	> 40 hours
Push-to-Talk Function	Built-in
Operating Temperature	-4°F to +120°F (approx.)

The **BTH-700/800/900-MAX** are Broadly Compatible, Wireless Dual Muff Headsets designed for use with:

- PRYMEBLU Wireless adapters
- Kenwood, Icom, EF Johnson, and Bendix King two-way radios with onboard Bluetooth technology
- Apple and Android phones running Zello or ES Chat PoC (PTT Over Cellular) apps. 🍏🤖

MSRP \$250

(Wall charger included)

Professional grade, wireless dual-muff headset line from PRYME is available in three of the most popular configurations: The BTH-800-MAX fits over-the-head with a very comfortable padded headband; the BTH-700-MAX version clips into most construction helmets (not included); the BTH-900-MAX has a strong, steel spring, behind-the-head band, holding the speakers firmly against ears, and is the style most preferred by racing teams. All of the BTH earmuffs feature the latest in Wireless technology, with a range of up to 10-meters, talk-time up to about 12-hrs, and standby time over 50-hrs.

Large, waterproof, rubber buttons built into the BTH-700/800/900-MAX series provides independent cellphone and radio PTT, volume control and a backlit power switch. The series is rugged, easy-to-use, and provides around 24dB of hearing protection while still being super comfortable for all-day use. Also available with optional GEL earpads, cloth ear pad covers, disposable ear pad covers, and is easy to change to different styles of microphones.

FEATURES

- Fully integrated BT. No wires - no external BT boxes - clean and professional
- Well-designed rubber membrane control switches located in one of the ear cups provide: Power ON/OFF, Volume UP, Volume DOWN, PTT and PHONE control
- Two-color LED is located behind power switch, protected from rain and dust Indicates: power status, link status, PTT status, low battery and charging status
- Ear cups are the same size as our wired earmuffs and share the spare/optional accessories, such as GEL pads, ear pad covers, easy-to-replace mic elements
- BTH-900 racing style headset has large, raised PTT button, perfect for users wearing gloves



HELMET MOUNTING CLIPS



BTH-700-MAX-HMB



BTH-800-MAX-OHB



BTH-900-MAX-EMB

PRYMEMAX™

PUSH-TO-TALK BUTTON

When the headset is paired with a PRYMEBLU Wireless adapter, holding this button down activates the Push-to-Talk feature of the two-way radio.



NOTE: the PTT button on the BTH-900-MAX-EMB is different than the BTH-700-MAX-HMB and BTH-800-MAX-OHB.

VOLUME UP/DOWN BUTTONS

These buttons are used to adjust the volume level of received calls heard through the headset.

MUFF EARPHONES

Received calls are heard through these headset speakers.

USB CHARGE JACK

This micro-USB jack is used to connect the supplied charge cable to the headset in order to recharge the device's internal lithium-ion battery pack.



Wall charger and cord included



HEADBAND / HELMET MOUNTING CLIPS

Depending on the model, the headset may be furnished with mounting clips for attaching to a hard hat (BTH-700-MAX-HMB), an over-the-head band (BTH-800-MAX-OHB) or a behind-the-head band (BTH-900-MAX-EMB.)



POWER BUTTON / STATUS LED

Pressing this button for one second turns the muff headset ON or OFF. This button is also used to place the headset in pairing mode so that it can be connected wirelessly to a PRYMEBLU adapter or cellphone. The status LED behind the button flashes messages that let the user know the current status of the device.



PHONE BUTTON

When the headset is paired with a cellphone, this button can be used to manage telephone functions such as answering or hanging up a call.

ALTERNATE VERSIONS AVAILABLE

While the BT-700/800/900-MAX are broadly compatible with a wide-variety of devices, some radios or PoC apps may require one of these alternate versions instead:

- BTH-700/800/900-HA For Harris radios with onboard Bluetooth technology
- BTH-700/800/900-HY For Hytera radios with onboard Bluetooth technology
- BTH-700/800/900-KU For Motorola Wave PTT and Kodiak PTT compatible PoC apps

SPECIFICATIONS

Type:	Wireless Lapel Microphone
Operating Temp:	-20°C ± 2°C - 50°C ± 2°C
Approx. Weight:	21.6g (Excluding earphone)
Size: BTH-700-MAX, BTH-800-MAX, BTH-900	2.2cm x1.3cm x9cm 24cm x23cm x16 cm
<ul style="list-style-type: none"> • Fully Qualified BT v5.0 • Support AES-128 and ECC-256 • Echo cancellation, noise reduction and extended features • High Quality DAC, CSR CVC built-in • 80MHz RISC MCU and 80MIPS Kalimba DSP • Fast Current (200mA) battery charge • SBC, MP3, AAC, Fast stream, APTX codec support • RoHS compliant • HSP, HFP, A2DP, AVRCP profile supports 	
Speaker Output:	3W
PTT function:	built-in
Talking Range:	BT class 2, 10 meters
Display LED:	Blue and Red
DC Input:	5 Vdc (std.)
DC Current:	25 mA (Average)
Battery:	330mAh Lithium-Ion
Standby Time:	50 hours
Talk Time:	10 Hours typical
Continuous Talk Time	> 5 Hours

Wireless adapters allow you to use a compatible wireless headset or other audio accessory with your 2-way radio. Our Wireless Adapters pair easily with thousands of off-the-shelf Wireless headsets and remember paired connections, even if the radio is turned off. If used with a headset that supports multiple pairings, the PRYMEBLU® adapters enable operation of both your cell phone and two-way radio with the same headset. The accessory jack also allows you to connect any PRYME QD™ (Quick Disconnect) series wired audio accessory, such as a remote Push-to-Talk or lapel microphone, in combination with the wireless headset.

Our newer V2 Adapters are smaller than our old adapters, and plug directly onto the radios, so they are truly wireless, and don't need to be clipped to your belt or clothing. V2 Adapters work with our BT-PTT-Z mini buttons, which are very small, and use LE (Low Energy)



Adapter Part #	Manufacturer	CONNECTOR	Description	PRICE
BT-523EFJ-V2	EF JOHNSON	x23	(see pg 52 for radio compatibility) INCLUDES QD™ jack (see available accessories below) Powered by Radio - No Battery Needed	\$135
BT-537	HARRIS	x37	(see pg 52 for radio compatibility) NO QD™ jack Powered by Radio - NO Battery Needed	\$135
BT-500-H3-V2	HYT/HYTERA	H3	(see pg 52 for radio compatibility) NO QD™ jack Has Internal Battery - Includes Charger	\$135
BT-555-V2	HYT/HYTERA	x55	(see pg 53 for radio compatibility) NO QD™ jack Powered by Radio - NO Battery Needed	\$135
BT-500-H8-V2	HYT/HYTERA	H8	(see pg 53 for radio compatibility) NO QD™ jack Powered by Radio - NO Battery Needed	\$135
BT-500-H9-V2	HYT/HYTERA	H9	(see pg 53 for radio compatibility) NO QD™ jack Has Internal Battery - Includes Charger	\$135
BT-510-V2	ICOM	x10	(see pg 53 for radio compatibility) NO QD™ jack Powered by Radio - NO Battery Needed	\$135
BT-520-V2	ICOM	x20	(see pg 53 for radio compatibility) NO QD™ jack Powered by Radio - NO Battery Needed	\$135
BT-530-V2	ICOM	x30	(see pg 53 for radio compatibility) NO QD™ jack Has Internal Battery - Includes Charger	\$135
BT-530s-V2	ICOM	x30s	(see pg 53 for radio compatibility) NO QD™ jack Has Internal Battery - Includes Charger	\$135
BT-501-V2	KENWOOD	x01	(see pg 53 for radio compatibility) NO QD™ jack Has Internal Battery - Includes Charger	\$135
BT-501-DIRECT-V2	KENWOOD	x01	FITS ONLY THE FOLLOWING RADIOS: NX-220 / 240 / 320 / 340 / 420 and TK-2170 / 2173 / 2312 / 2360 / 2402 / 3170 / 3360 / 3402 NO QD™ jack Powered by Radio - NO Battery Needed	\$135
BT-511-V2	KENWOOD	x11	(Kenwood radios may require reprogramming in order to provide power to the BT-511. Some older Kenwood radios may be incompatible. Contact PRYME for compatibility.) NO QD™ jack Powered by Radio - NO Battery Needed	\$135
BT-531-V2	KENWOOD	X31	(see pg 53 for radio compatibility) NO QD™ jack Has Internal Battery - Includes Charger	\$135
BT-503-V2	MOTOROLA	x03	(see pg 54 for radio compatibility) NO QD jack Has Internal Battery - Includes Charger	\$135
BT-503-V2W	MOTOROLA	x03	(see pg 54 for radio compatibility) NO QD™ jack Has Internal Battery - Includes Charger	\$135
BT-523-V2	MOTOROLA	x23	(see pg 54 for radio compatibility) INCLUDES QD™ jack (see available accessories below) Powered by Radio - NO Battery Needed	\$135
BT-533-V2	MOTOROLA	x33	(see pg 54 for radio compatibility) INCLUDES QD™ jack (see available accessories below) Powered by Radio - NO Battery Needed	\$135
BT-543-V2	MOTOROLA	x43	(see pg 54 for radio compatibility) NO QD™ jack Powered by Radio - NO Battery Needed	\$135
BT-583-V2	MOTOROLA	x83	(see pg 54 for radio compatibility) INCLUDES QD™ JACK (see available accessories below) Powered by radio - NO Battery Needed	\$135
BT-583APX-V2	MOTOROLA	x83	(see pg 54 for radio compatibility) NO QD™ jack Powered by Radio - NO Battery Needed	\$135
BT-500-M11-V2	MOTOROLA	M11	(see pg 54 for radio compatibility) NO QD™ jack Powered by Radio - NO Battery Needed	\$135
BT-502-V2	VERTEX	x02	(see pg 55 for radio compatibility) NO QD™ jack Has Internal Battery - Includes Charger	\$135
BT-522s-V2	VERTEX	x22s	(see pg 55 for radio compatibility) NO QD™ jack Has Internal Battery - Includes Charger	\$135
BT-532-V2	VERTEX	x32	(see pg 55 for radio compatibility) NO QD™ jack Powered by Radio - NO Battery Needed	\$135
BT-542-V2	VERTEX	x42	(see pg 55 for radio compatibility) NO QD™ jack Has Internal Battery - Includes Charger	\$135

WIRELESS ACCESSORIES - PRYMEBLU ADAPTERS

PRYME WIRELESS ADAPTERS WITH QD™ JACK CAN USE ANY OF OUR X05 ACCESSORIES (MORE QD™ MODELS AVAILABLE. SEE PAGES 52-53)

WIRED AND WIRELESS REMOTE PTT OPTIONS FOR PRYMEBLU® ADAPTERS

PART#	DESCRIPTION	PRICE
EH-1205X	D-Ring Listen-Only Earpiece	\$33
EH-1305X	Acoustic Tube Listen-Only Earpiece	\$38
SPM-1205	Medium Duty D-Ring Lapel Microphone	\$37
SPM-1205C	Medium Duty C-Ring Lapel Microphone	\$37
SPM-1305	Medium Duty Lapel Microphone	\$53
SPM-1405	Lightweight Boom Mic Headset	\$64
SPM-2105	Heavy-Duty Speaker Microphone	\$65
SPM-2205	Heavy-Duty Speaker Microphone	\$70
SPM-2305	Medium Duty 2-Wire Lapel Microphone	\$70
HLP-SNL	Padded Boom Headset	\$130
SPM-3005	Medium Duty Lapel Mic w/Bullet Transducer	\$75
SPM-305EB	Medium Duty Lapel Microphone	\$40
SPM-3305	Heavy-Duty 3-Wire Surveillance Kit	\$80
SPM-4205	Heavy-Duty Speaker Microphone	\$95

BT-PTT-Z (mini) \$35
Wireless Wireless PTT works with V2 Adapters

BT-PTT-ZU SUPER MINI \$35
(FOB/RING/STRAP)
Wireless PTT works with V2 Adapters

PTT-5 - with QD plug \$25
Remote Wired PTT Switch ONLY

BT-MOBILE HANDSFREE KIT Bluetooth Adapters for Mobile Two-Way Radios

The PRYMEBLU® BT-MOBILE Adapter allows you to use a compatible wireless Bluetooth headset or other audio accessory with a MOBILE 2-way radio. The adapter plugs into and gets its power from the radio. The adapter's replaceable interface cable plugs directly into the microphone jack or rear accessory port of your mobile two-way radio. The BT-MOBILE works with thousands of off-the-shelf consumer Bluetooth headsets (not included).

FEATURES

- Allows you to use a Bluetooth headset to send and receive calls over your mobile two-way radio
- Compatible with thousands of readily available Bluetooth headsets (not included)
- Compatible with a wide range of different mobile radios; simply choose the correct model adapter for your radio
- Easy pairing process. Stores paired connection to the wireless headset even if the radio is powered off or adapter is removed from the 2-way radio
- No time delay on Transmit Audio messages

Multiple PTT Options

Activate your radio's transmit function by pressing the Multifunction/PTT button on the adapter itself. Or use the optional foot switch PTT or wireless mini PTT buttons (sold separately).

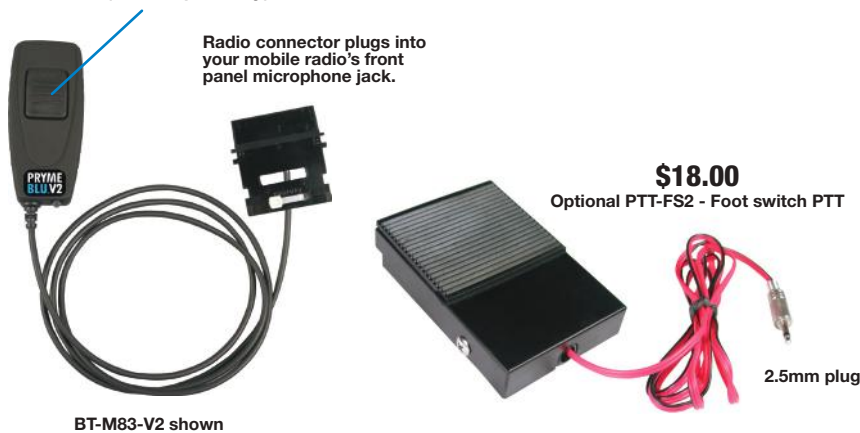

WIRED AND WIRELESS REMOTE PTT OPTIONS FOR PRYMEBLU® ADAPTERS

BT-PTT-Z (mini) \$35
Wireless Wireless PTT works with V2 Adapters



BT-PTT-ZU SUPER MINI \$35
(FOB/RING/STRAP)
Wireless PTT works with V2 Adapters



PTT-5 - with QD plug \$25
Remote Wired PTT Switch ONLY



MODEL	RADIO MANUF	RADIO MODELS	CONNECTION	BASE PRICE	KIT 2 PTT-FS2
BT-M00J-V2	Icom	IC-F110, IC-F110S, IC-F111, IC-F111S, IC-F121, IC-F121S, IC-F1610, IC-F1710, IC-F1721, IC-F1721D, IC-F1810, IC-F1821, IC-F1821D, IC-F210, IC-F210S, IC-F211, IC-F211S, IC-F221, IC-F221S, IC-F2610, IC-F2710, IC-F2721, IC-F2721D, IC-F2810, IC-F2821, IC-F2821D, IC-F320, IC-F320S, IC-F410S, IC-F420, IC-F420S, IC-F5011, IC-F5021, IC-F5022, IC-F5061, IC-F5062, IC-F510, IC-F5121D, IC-F521, IC-F6011, IC-F6021, IC-F6022, IC-F6061, IC-F6062, IC-F610, IC-F6121D, IC-F621, IC-F621TR, IC-F9511, IC-F9521, IC-F5220, IC-F6220, IC-F5360, IC-F6360	Uses both RJ45 (Mic Jack) plus rear speaker jack ¹	\$140	\$150
BT-M01J-V2	Kenwood	TM-271, TK-762, TK-862, TK-7160, TK-8160, TK-7162, TK-8162, TK-7180, TK-8180, TK-7189, TK-8189, TKR-750, TKR-850, TK-768G, TK-868G, TK-760, TK-860, TK-780, TK-880, TK-7102, TK-8102, TK-6110, TK-7302, TK-7360, TK-8302, TK-8360, NX-720, NX-740, NX-840, NX-920	Uses both RJ45 (Mic Jack) plus rear speaker jack ¹	\$140	\$150
	Hytera	TM-600, TM-610, TM-628H			
BT-M31-V2	Kenwood	TK-7180, TK-8180, TK-7189, TK-8189, NX-700, NX-800, NX-900, NX-901, TK-5720, TK-5820	Uses DB25 rear accessory connector	\$140	\$150
BT-M33-V2	Motorola	CDM Series, CM Series, GM Series, GR series, M Series, MAXTRAC Series, PM Series, SM Series	Uses OEM rear accessory connector	\$160	\$170
BT-M43-V2	Motorola	XTL 1500, XTL 2500, XTL 5000, APX 1500, APX 4500, APX 6500, APX 7500	Uses OEM rear accessory connector	\$140	\$150
BT-M83-V2	Motorola	XPR 4300, XPR 4350, XPR 4380, XPR 4500, XPR 4550, XPR 4580, XPR 5350, XPR 5550, XPR 8300, XPR 2500, XPR 5380, XPR 5580, XPR 5550e, XPR 5580e, XPR 5350e, XPR 5380e	Uses OEM rear accessory connector	\$140	\$150
BT-M02-V2	Vertex	EVX-5300, EVX-5400, VX-2100, VX-2200, VX-4100, VX-4200, VX-4500, VX-4600	Uses DB15 rear accessory connector	\$140	\$150
BT-M02J-V2	Vertex	VX-1400, VX-2100, VX-2200, VX-4100, VX-4200, VX-4500, VX-4600	Uses both RJ45 (Mic Jack) plus rear speaker jack ¹	\$140	\$150

¹ Note that on these models, the radio's hand microphone must be removed. On other models, the hand microphone can remain plugged into the radio.

PRYME Wireless and Wired Accessories for Radios and PoC Apps



Wireless for Cellphones/Tablets Using PoC Apps
 Zello, WAVE, KODIAK, ESChat, Voxer + more

BT-PTT-Z Mini (Zello and V2 Adapters) \$35

BT-PTT-K Mini (Kodiak) \$35

Wireless PTT switch for PTT apps and WAVEx

- Allows you to activate the push-to-talk function wirelessly
- AUTOMATICALLY pairs quickly and easily
- Remembers the paired connection even if you have to replace the battery
- Operates for up to 2 years on a single, easy to change CR2032 coin cell battery
- Can be held in the hand or attached to almost anything using the included adjustable Velcro strap
- NO CHARGER NEEDED!
- Includes 1 CR2032 coin cell battery
- So easy to use! NO POWER SWITCH. NO LIGHT. NO PAIRING BUTTON



Just install the battery, open the PoC application, find the PTT in the device settings, select and you're ready to go!

BT-PTT-ZU Super Mini \$35

Small, wireless PTT switch works with PTT Apps using LE (Low Energy) technology

- Allows you to activate the PTT function wirelessly
- AUTOMATICALLY pairs quickly and easily
- Remembers the paired connection even if you have to replace the battery
- Operates for up to 2 years on a single, easy-to-change CR2032 coin cell battery
- Available in one of three new package types: FOB, VELCRO STRAP or RING
- Includes one CR2032 coin cell battery
- NO CHARGER NEEDED

So easy to use! ON/OFF POWER SWITCH. NO LIGHT. NO PAIRING BUTTON

BT-PTT-Z MINI



P-RUB-PTTZ - Rubber Cover for BT-PTT MINI (helps protect it from dust and water)



BT-PTT-ZU-FOB



BT-PTT-ZU-RING



BT-PTT-ZU-STRAP



WIRED Accessory for Cellphones/Tablets Using PoC Apps

Link™ Adapter for Zello

PoC/MCPTT Radio Gateway Cable/Adapter allows you to create a PTT-Over-Cellular to two-way radio gateway using only a cellphone running the Zello app and a two-way radio.

- Simple single-cable interface design
- Connects an Apple iPhone* or Android smartphone (with a CTIA compatible earphone jack, such as Samsung models) to a two-way radio (NOTE: X83 connector model shown for use with Motorola MotoTRBO and APX radios.)
- Allows PoC and two-way radio users to intercommunicate with one another through the Gateway devices
- Compatible with the Zello and similar smartphone PoC apps

* iPhone must have 3.5mm earphone jack or Lightning adapter



PART#	DESCRIPTION	PRICE
LINK-01	Pryme LINK PoC/MCPTT Gateway cable for Kenwood 2-pin Radios	\$60
LINK-03	Pryme LINK PoC/MCPTT Gateway cable for Motorola 2-pin Radios	\$60
LINK-11	Pryme LINK PoC/MCPTT Gateway cable for Kenwood (Multi-pin) radio models	\$80
LINK-23	Pryme LINK PoC/MCPTT Gateway cable for Motorola JEDI connector radios (HT, XTS)	\$80
LINK-83	Pryme LINK PoC/MCPTT Gateway cable for MotoTRBO and APX Radios	\$80
LINK-GCAI	Pryme LINK PoC/MCPTT Gateway cable for Motorola Mobile Radios using the GCAI Mic connector	\$120
LINK-M3J	Pryme LINK PoC/MCPTT Gateway cable for Motorola GM series Mobile Radios	\$80

More versions available. Call us with your requirements.

WIRED Accessory for Cellphones/Tablets Using PoC Apps

Zello, WAVE, KODIAK, ESChat, Voxer + more

LMC-1GH99A Series Lapel Microphone with SWIVEL (G-Hook) Earpiece for cellphones and tablets that can be used on either ear, and is easy to clean and use. \$25



LMC-1GH99A
Wired Surveillance Kit
with Wireless PTT Button

OPTIONAL
WIRELESS PTT

SPM-1399A MIRAGE Series - Surveillance Kit for cellphones and tablets, lapel mic style (1-wire) with noise-reducing mic element and clear tube earphone. \$32



SPM-1399A
Wired Surveillance Kit
with Wireless PTT Button

FITS ALL 3.5mm products using APPLE pinout.

WIRED AND WIRED ACCESSORIES FOR RADIOS / CELL PHONES AND TABLETS

Wireless and Wired Accessories for Radios and PoC Apps



PRYME®

WIRED Accessory for Cellphones/Tablets Using PoC Apps
Zello, WAVE, KODIAK, ESChat, Voxer + more

Pico™ starting at **\$100** (Lapel Mic - Earpieces Additional)
Wired Surveillance Kit with PTT Button

Unique design solves a common problem: Pico™ can PTT the PoC Application through the wires.
NOT WIRELESS! Nothing to pair!

- Never loses connection
- Lightning, USB-C, or 3.5mm compatible plug
- Custom made Braided Fiber cable is soft, comfortable and resists tangling
- This is an extremely rugged single-wire cable for lapel and surveillance use
- 2-pin SNAP connector lets you change earpieces easily, yet is extremely secure and rugged
- Newly-designed mic housing contains custom microprocessor, power switch, PTT button and phone button
- Thick, Braided Fiber radio cable with metal clamp retention eliminates strain on the wires inside the cable
- 360 degree rotating clip on PTT/mic housing attaches to lapel, coat, uniform, as required by user

ADVANTAGES OF BRAIDED FIBER CLOTH

- Good for pulling and bending
- Soft / comfortable
- Resists tangling
- Non-reflective
- Waterproof



ORDER PICO™ AND SNP™ EARPIECES SEPARATELY



PICO-LIGHTNING-BF
\$130

PICO-USBC-BF
\$130

PICO-99A-BF
\$100

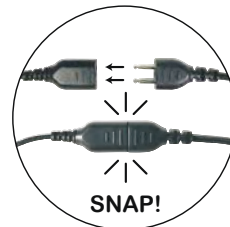

SNP-AT
Acoustic Tube
\$32



SNP-EH
Earhook
\$18.50



SNP-GH
G-Hook
\$20



SNP-DR
D-Ring
\$20



SNP-CR
C-Ring
\$20

WIRED Accessory for Cellphones/Tablets Using PoC Apps
Zello, WAVE, KODIAK, ESChat, Voxer + more

Nano™ **\$100**
"SMART" PTT Button for phones and tablets
(for use with your existing phone or tablet headset)

- Braided Fiber cable is soft, comfortable and resists tangling
- 3.5 mm 4C jack interfaces with your existing phone or tablet headsets
- True Push-to-Talk operation for most PoC apps
- Newly-designed mic housing contains custom micro-processor, power switch, PTT button and phone button
- Thick, Braided Fiber radio cable with metal clamp retention eliminates strain on the wires inside the cable
- 360 degree rotating clip on PTT/mic housing attaches to lapel, coat, uniform, as required by user

Use your own earphones
(EARPHONE NOT INCLUDED)

ADVANTAGES OF BRAIDED FIBER CLOTH

- Good for pulling and bending
- Soft / comfortable
- Resists tangling
- Non-reflective
- Waterproof



3.5/4 conductor

WIRELESS AND WIRED ACCESSORIES FOR RADIOS / CELL PHONES AND TABLETS

PRYME Listen Only Earpieces



Our innovative Listen Only earpieces provide quality and comfort during private communications. All units feature heavy grade industrial jacketed cables and excellent strain relief for maximum life in the field. PRYME provides the option of using Listen Only Earpieces either with your radio (long cable) or your speaker microphone (short cable.) Plug in with PRYME and enjoy the comfort and convenience of private listening.

LOOKOUT™ EH-300 SERIES

- Low profile, in-line earphone
- Soft earhook holds earphone in place during strenuous activity and is extremely comfortable to wear
- High quality speaker allows for outstanding receive audio
- Rugged, polycarbonate components for maximum durability
- Polyurethane-jacketed, coiled mic cable
- Available with either 2.5mm or 3.5mm plugs

EH-GH89SC SERIES

- Comfortable G-Hook style earpiece can be used on either left or right ear
- Large speaker delivers clear, crisp audio
- Speaker can be easily cleaned for comfort or hygiene
- 10" coiled cord when retracted - expands to 20"
- 3.5mm plug

SCOUT™ EH-1200 SERIES

- Rugged surveillance style D-Ring earphone
- The D-Ring is a secure yet comfortable style earpiece that provides outstanding receive audio
- The patented swivel earpiece design allows for longer lasting strain relief
- Rugged, polycarbonate components for maximum durability
- Available with either 2.5mm or 3.5mm plugs

EH-289xB SERIES

PRYME® FLAT CABLE EARPHONE

Professional grade FLAT CABLE earphone fits all PRYME® speaker microphones and any other brands that use a 3.5mm plug. Lightweight and super comfortable for use on either ear. Not too long. Our unique FLAT CABLE is light, yet strong and resists tangles often seen with coiled cords.

RECON™ EH-1300 SERIES

- Rugged surveillance style acoustic tube earphone
- TWIST CONNECT acoustic tube assembly for hygiene and multiple users
- The clear eartube is low profile and provides outstanding receive audio
- Features heavy-duty cable with a strong polyurethane jacket and reinforced strain relief
- Polycarbonate components for long life in the field
- Can be easily concealed under a sport coat, jacket, or other clothing
- Good for covert communication
- Available with either 2.5mm or 3.5mm plugs

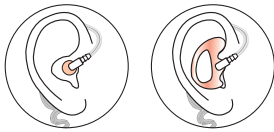

Use earbud or flexible ear insert



All EH-1300 earpieces have TWIST CONNECT acoustic tube.

All EH-1300 earpieces have reinforced earphone clip.

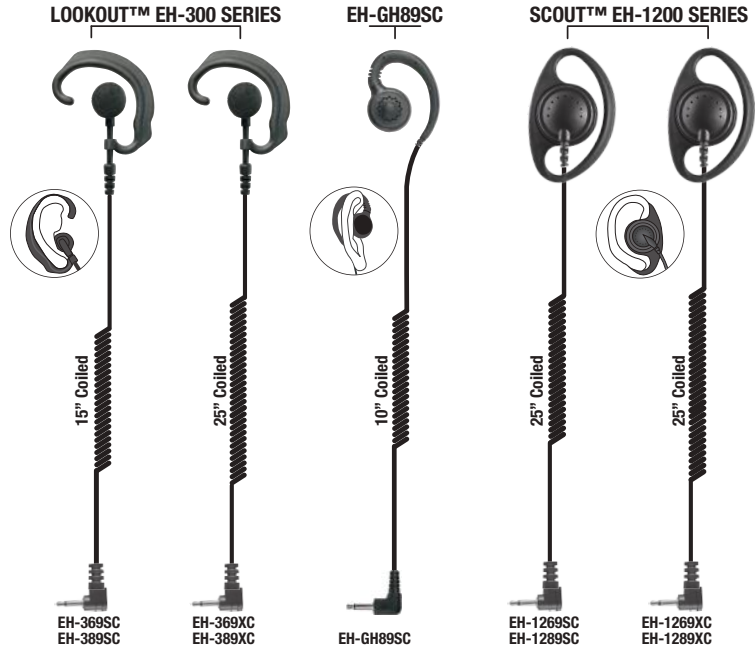

NEW!
EH-2389xC

RECON™ EH-1300 SERIES

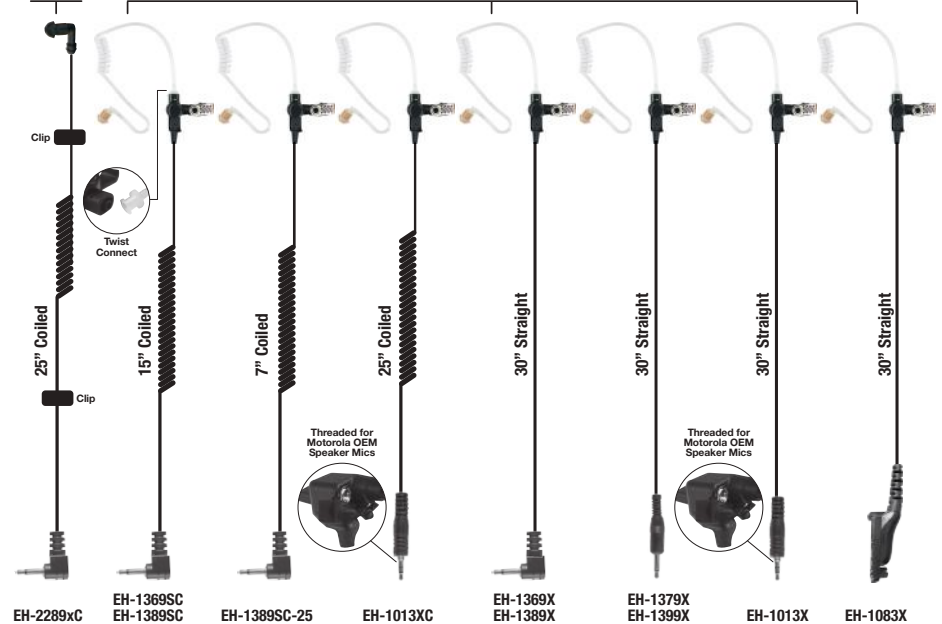

PART NUMBER	DESCRIPTION	PRICE
EH-389SC	15" Coiled Cable w/3.5mm Right Angle Conn.	\$19
EH-369SC	15" Coiled Cable w/2.5mm Right Angle Conn.	\$19
EH-369XC	25" Coiled Cable w/2.5mm Right Angle Conn.	\$19
EH-389XC	25" Coiled Cable w/3.5mm Right Angle Conn.	\$19
EH-GH89SC	10" Coiled Cable w/3.5mm Right Angle Conn.	\$19
EH-1269SC	15" Coiled Cable w/2.5mm Right Angle Conn.	\$23
EH-1289SC	15" Coiled Cable w/3.5mm Right Angle Conn.	\$23
EH-1269XC	25" Coiled Cable w/2.5mm Right Angle Conn.	\$23
EH-1289XC	25" Coiled Cable w/3.5mm Right Angle Conn.	\$23

PART NUMBER	DESCRIPTION	PRICE
EH-2389xC	25" Coiled Cable w/3.5mm w/3.5mm Right Angle Conn.	\$60
EH-1369SC	15" Coiled Cable w/2.5mm Right Angle Conn.	\$30
EH-1389SC	15" Coiled Cable w/3.5mm Right Angle Conn.	\$30
EH-1389SC-25	7" Coiled Cable w/3.5mm Right Angle Conn.	\$30
EH-1013XC (Motorola threaded)	25" Coiled Cable w/3.5mm Threaded Straight	\$35
EH-1369X	30" Straight Cable w/2.5mm Right Angle Conn.	\$30
EH-1379X	30" Straight Cable w/2.5mm Straight Conn.	\$30
EH-1389X	30" Straight Cable w/3.5mm Right Angle Conn.	\$30
EH-1399X	30" Straight Cable w/3.5mm Straight Conn.	\$30
EH-1013X (Motorola threaded)	30" Straight Cable w/3.5mm Threaded Straight Conn.	\$30
EH-1083X	30" Straight Cable with x83 Connector (MotoTRBO XPR)	\$50

X = Long Cable. S = Short Cable, C = Coiled Cable

RESPONDER™ SPM-300EB / SPM-300EB-BF Earhook Lapel Microphone

PRYME®

The SPM-300EB RESPONDER™ is a medium-duty lapel microphone with a soft earhook-style earphone. The combination microphone-PTT features a 360 degree rotating clothing clip that can be used to secure the microphone to the user's shirt.

FEATURES

- Low profile, rugged lapel mic and in-line earphone
- Soft earhook holds earphone in place during strenuous activity and is extremely comfortable to wear
- High quality speaker and mic elements that allow for clear audio on both transmit and receive
- Rugged, polycarbonate housing for maximum durability
- Polyurethane-jacketed, coiled mic cable
- Conveniently located Push-To-Talk button for easy use
- Also available with Braided Fiber cloth cable



PRICING

CONNECTOR	MSRP
Simple Pin (1 & 2 pin)	\$30
Multi Pin	\$50



The RESPONDER series products are also available with our custom made Braided Fiber cable developed in our own factory for superior bending and pulling strength. We are so confident in the quality of our BF cable, that we will replace it for free if it ever breaks.

Now you have two choices! Traditional PU coiled cable or Braided Fiber cable for the same price.

ADVANTAGES OF BRAIDED FIBER CLOTH

- Good for pulling and bending
- Soft / comfortable
- Resists tangling
- Non-reflective
- Waterproof

SPM-300EB

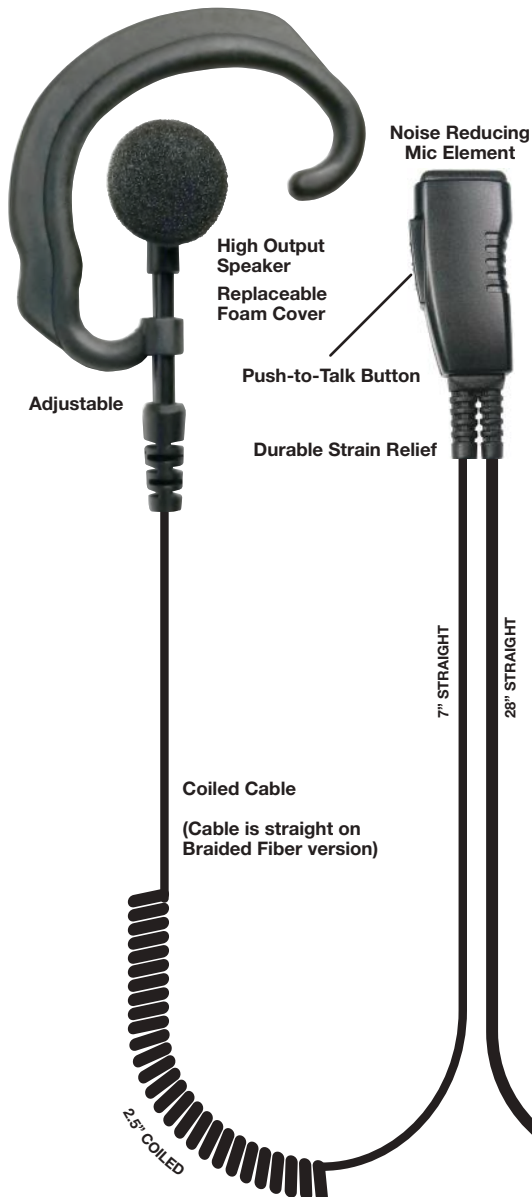

SPM-300EB-BF Braided Fiber Version (Limited Models)



*Limited Models

UPGRADE
QD™
QUICK DISCONNECT
AVAILABLE
See pages 40-41



PRYME DEFENDER™ SPM-1200 / SPM-1200C D Ring / C Ring Lapel Microphone

The DEFENDER™ is a medium-duty lapel microphone with a D-ring or C-ring style earphone. The combination microphone-PTT features a 360° rotating clothing clip that can be used to secure the microphone to the user's shirt.



PRICING

CONNECTOR	MSRP
Simple Pin (1 & 2 pin)	\$32
Multi Pin	\$52



FEATURES

- Rugged lapel mic with surveillance style D-Ring earphone
- The D-Ring is a secure yet comfortable style earpiece that provides outstanding receive audio
- High-quality electret condenser mic element produces excellent transmit audio
- The C-Ring earphone is adjustable
- The patented swivel earpiece design allows for longer lasting strain relief
- Rugged, polycarbonate housing allows for maximum durability
- A large, metal clip secures the mic/PTT element to the user's lapel or collar
- Features Dual Switch Technology (DST) for maximum PTT durability
- Conveniently located PTT button for easy use

SPM-1200
Comfortable D-Shape Earloop

SPM-1200C
Adjustable C-Shape Earloop

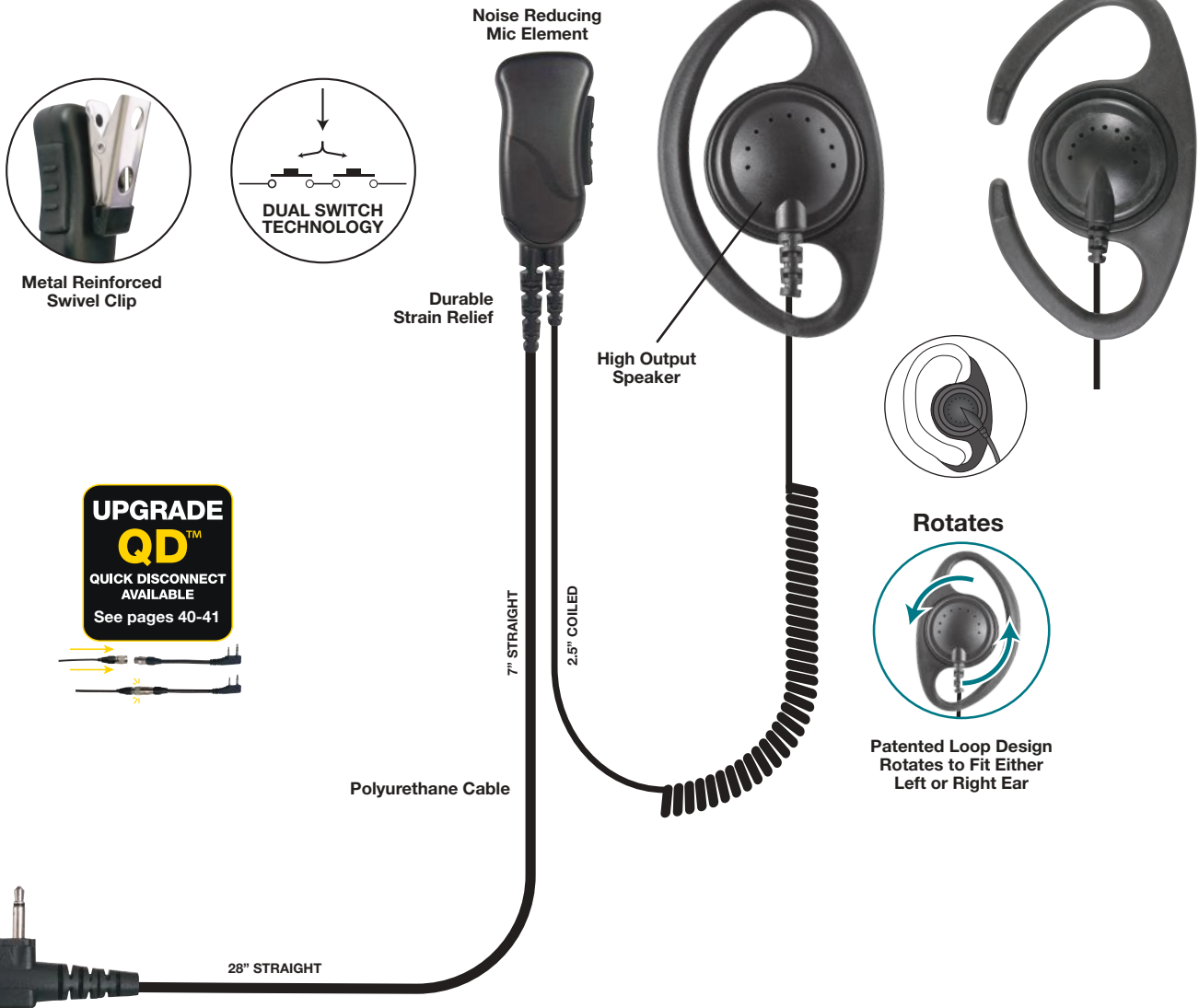

1 & 2-WIRE ACCESSORIES

MIRAGE™ SPM-1300 / SPM-1300-BF 1-WIRE Surveillance Kit – Lapel PTT

PRYME®

MIRAGE™ Series - SPM-1300 / SPM-1300-BF - Surveillance Kit , Lapel Mic Style (1-wire) with Noise Reducing Mic element and Clear Tube Earphone.

The MIRAGE™ Lapel Style Mic Kit features a clear tube, surveillance style earphone. The tube assembly has a twist connector making it easy to replace or clean. Kit includes standard bud type earpiece and your choice of semi-custom ear mold.

FEATURES

- Rugged lapel mic with surveillance style acoustic tube earphone
- TWIST CONNECT acoustic tube assembly for hygiene and multiple users
- Reinforced earphone clip provides cable retention and eliminates strain on earphone
- High-quality electret condenser mic element produces excellent transmit audio
- Rugged, polycarbonate housing is designed to reduce background noise
- Polyurethane jacketed coiled mic cable
- Features Dual Switch Technology (DST) for maximum durability
- Also available with Braided Fiber cloth cable



CONNECTOR	MSRP
Simple Pin (1 & 2 pin)	\$50
Multi Pin	\$70

The SPM-1300-BF™ series products feature our custom made Braided Fiber cable for superior bending and pulling strength. We are so confident in the quality of our cable, that we will replace it for free if it ever breaks.

The SPM-1300-BF has all the features of our popular MIRAGE™ – rugged, dual-PTT switches, Twist Connect clear tube, loud speaker, included semi-custom ear mold – but made with our BF cable.

Now you have two choices! Traditional PU coiled Cable or new Braided Fiber cable for the same price.

ADVANTAGES OF BRAIDED FIBER CLOTH

- Good for pulling and bending
- Soft / comfortable
- Resists tangling
- Non-reflective
- Waterproof

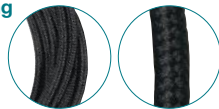

SPM-1300-BF Braided Fiber Version

Noise Reducing Mic Element

DUAL SWITCH TECHNOLOGY

Reinforced Earphone Clip

Durable Strain Relief

Polyurethane Cable

High Output Transducer

Earbud Included

Metal Reinforced Swivel Clip

7" STRAIGHT

3" STRAIGHT

2.5" COILED

28" STRAIGHT

Coiled Cable

Straight cable on the Braided Fiber version)

UPGRADE TO TACTICAL
(ONLY POLYURETHANE CABLE VERSION)
+ \$24 MSRP (PTT1500B)
+ \$31 MSRP (PTT 1500D)

UPGRADE QD™
QUICK DISCONNECT AVAILABLE
See pages 40-41

INCLUDES

- P-TUBE
- P-ELBOW
- Ear Mold
- EAR

(1) Open Ear Insert (See parts page 42)

High Noise Environment? Add OPTIONAL P-NAP kit Page 43 - \$5 MSRP

Attach to tube

Place in opposite ear

1 & 2-WIRE ACCESSORIES

PRYME SPM-2300 / SPM-2300-BF 2-Wire Surveillance Kit 2-Wire PTT

2-WIRE SPM-2300 Series Surveillance Style, Lapel Mic Kit with Noise Reduction Mic on separate 36" cable (allowing Mic & PTT to be conveniently and discreetly located.)

The SPM-2300 Series a 2-wire style surveillance kit with a clear acoustic tube earphone. The SPM-2300 features a lapel-style microphone with a stealth clothing clip that can either be secured to the user's clothes or dropped down a shirt sleeve. The earphone features PRYME's TWIST CONNECT locking mechanism, which makes it easy to replace or remove the earphone.



PRICING

CONNECTOR	MSRP
Simple Pin (1 & 2 pin)	\$64
Multi Pin	\$84

FEATURES

- Rugged lapel mic with surveillance style acoustic tube earphone
- TWIST CONNECT acoustic tube assembly for hygiene and multiple users
- Reinforced earphone clip provides cable retention and eliminates strain on earphone
- Mic housing uses high quality transmit capability
- Covert PTT clip attaches to lapel or sleeve
- Also available with Braided Fiber cloth cable



The SPM-2300-BF™ series products feature our custom made Braided Fiber cable for superior bending and pulling strength. We are so confident in the quality of our cable, that we will replace it for free if it ever breaks.

The SPM-2300-BF has all the features of our popular SPM-2300 - easy-to-use PTT button, Twist Connect clear tube, loud speaker, included semi-custom ear mold, but made with our new BF cable.

Now you have two choices! Traditional PU coiled cable or new Braided Fiber cable for the same price.



ADVANTAGES OF BRAIDED FIBER CLOTH

- Good for pulling and bending • Soft / comfortable • Resists tangling • Non-reflective • Waterproof



Also available with Black Tube Kit

Noise reduction mic element

Easy to use PTT switch



Metal Clothing Clip

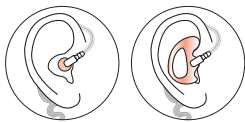

INCLUDES

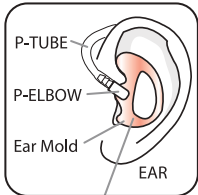

(1) Open Ear Insert (See parts page 42)

High Noise Environment? Add OPTIONAL P-NAP kit Page 43 - \$5 MSRP

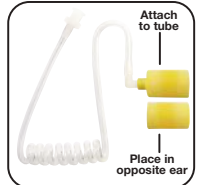

UPGRADE QD™
QUICK DISCONNECT AVAILABLE
See pages 40-41



SPM-2000

2-Wire Surveillance Kit – Dual PTT

PRYME®

The PRYME SPM-2000 Series surveillance kit is for anyone who needs low-profile, dependable communications. The kit includes an acoustic tube earphone and slim line microphone. It is meant to be worn under the user's clothing with the mic dropped down their shirt sleeve, or clipped to their lapel. In addition to being stealthy, the SPM-2000 is also durable. It has a heavy microphone cable with a strong polyurethane jacket and superior strain relief. The mic housing is made of high impact polycarbonate for long field life. The entire earphone is easily removeable and can be replaced or repaired to extend the life of the product.

PRICING

CONNECTOR	MSRP
Simple Pin (1 & 2 pin)	\$62
Multi Pin	\$82

FEATURES

- 2-wire surveillance kit with two PTTs and acoustic tube earphone
- TWIST CONNECT acoustic tube assembly for hygiene and multiple users
- The clear eartube is low profile and provides outstanding receive audio
- Features heavy-duty microphone cable with a strong polyurethane jacket and reinforced strain relief
- Polycarbonate microphone housing for long life in the field
- Can be easily concealed under a sport coat, jacket, or other clothing
- Junction box PTT allows for covert communication



Also available with Black Tube Kit

Internal Mic Element with Excellent Voice Pick-Up

Remote PTT w/ high impact polycarbonate housing

7.5" STRAIGHT

Polyurethane Jacketed Cable

Reinforced Strain Relief

13" COILED

4.5" STRAIGHT

Adjustable Clip

Junction Box PTT

7.5" STRAIGHT

9" COILED

32" STRAIGHT

Metal Reinforced Swivel Clip

Reinforced Earphone Clip

NEW High Output Transducer

Earbud Included

TWIST CONNECT Acoustic Tube

INCLUDES

P-TUBE
P-ELBOW
Ear Mold
EAR

(1) Open Ear Insert
(See parts page 42)

High Noise Environment?
Add OPTIONAL P-NAP kit
Page 43 - \$5 MSRP

Attach to tube
Place in opposite ear

UPGRADE QD™ QUICK DISCONNECT AVAILABLE
See pages 40-41

1 & 2-WIRE ACCESSORIES

PRYME SPM-3000 1-Wire Surveillance Kit with Bullet Transducer

The SPM-3000 - Medium Duty Lapel Microphone with an in-line acoustic tube earphone, featuring a micro speaker-transducer (sometimes called a "Bullet Transducer.") Heavy-duty cable with a strong polyurethane jacket and superior strain relief, polycarbonate housing, and dual switch technology.

FEATURES

- Rugged lapel mic with surveillance style acoustic tube earphone
- High performance BULLET style speaker is small and lightweight, but puts out loud, high-quality audio
- Bullet style transducers have much less audio leakage than typical models
- High-quality electret condenser mic element produces excellent transmit audio
- Rugged, polycarbonate housing is designed to reduce background noise
- Polyurethane jacketed coiled mic cable
- Features Dual Switch Technology (DST) for maximum durability

PRICING

CONNECTOR	MSRP
Simple Pin (1 & 2 pin)	\$48
Multi Pin	\$68



1 & 2-WIRE ACCESSORIES

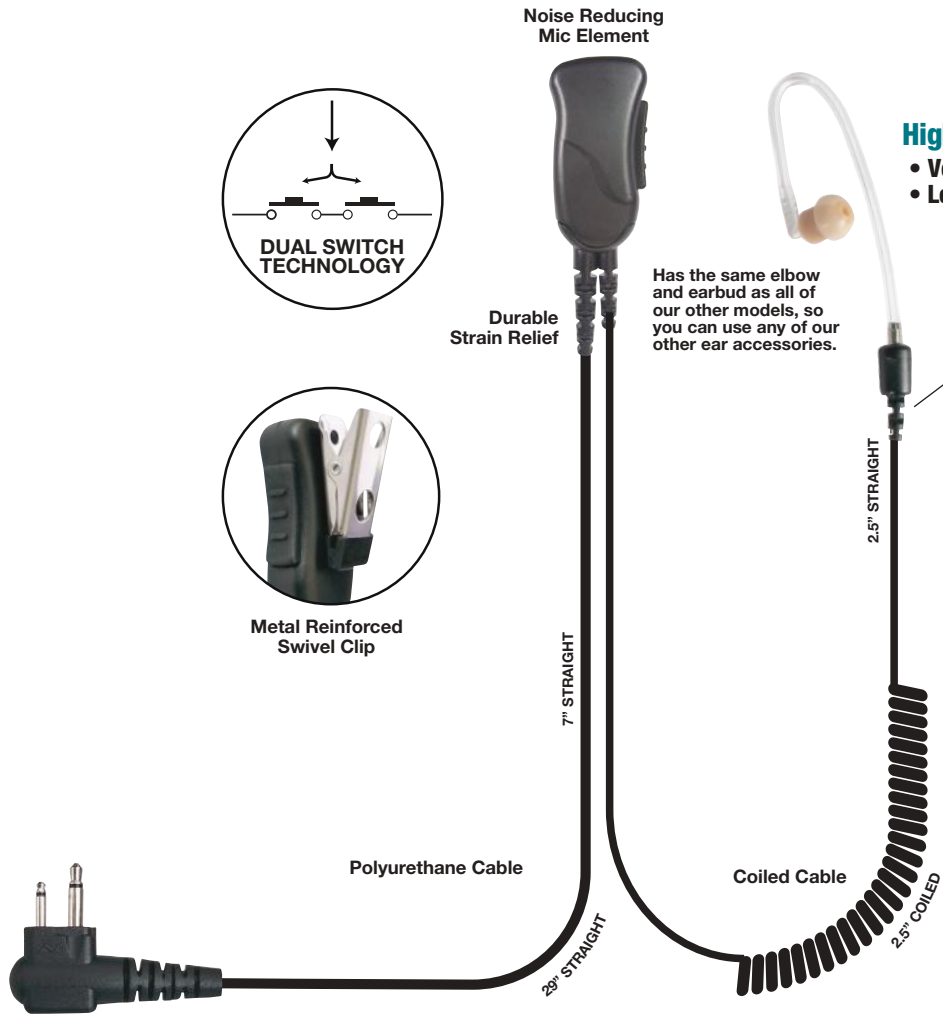

High Performance "BULLET" Transducer

- Very low acoustic leakage
- Less wax and moisture buildup in tubing

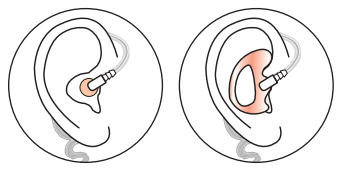

INCLUDES

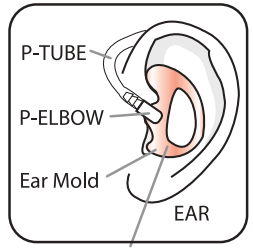

(1) Open Ear Insert
(See parts page 42)

High Noise Environment?
Add OPTIONAL P-NAP kit
Page 43 - \$5 MSRP

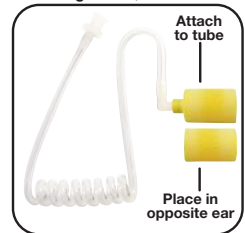

UPGRADE
QD™
QUICK DISCONNECT
AVAILABLE
See pages 40-41



SPM-3300QD 3-Wire Surveillance Kit

PRYME®

For versatility in true surveillance applications, it's hard to beat PRYME's 3-wire audio accessories. These kits are easier to use and conceal under clothing, because each component of the kit (earphone, microphone and Push-to-Talk) is connected to the two-way radio via a separate cable. This allows you to stay in contact without drawing too much attention to your radio.

PRICING

CONNECTOR	MSRP
Simple Pin (1 & 2 pin)	105
Multi Pin	\$120

Price includes radio adapter

FEATURES

- Designed for high level of covert communications
- Micro lapel mic can transmit under clothing
- Barrel PTT form fits for easy transmission
- TWIST CONNECT acoustic tube for hygiene and multiple users
- Reinforced earphone clip provides cable retention and eliminates strain on earphone

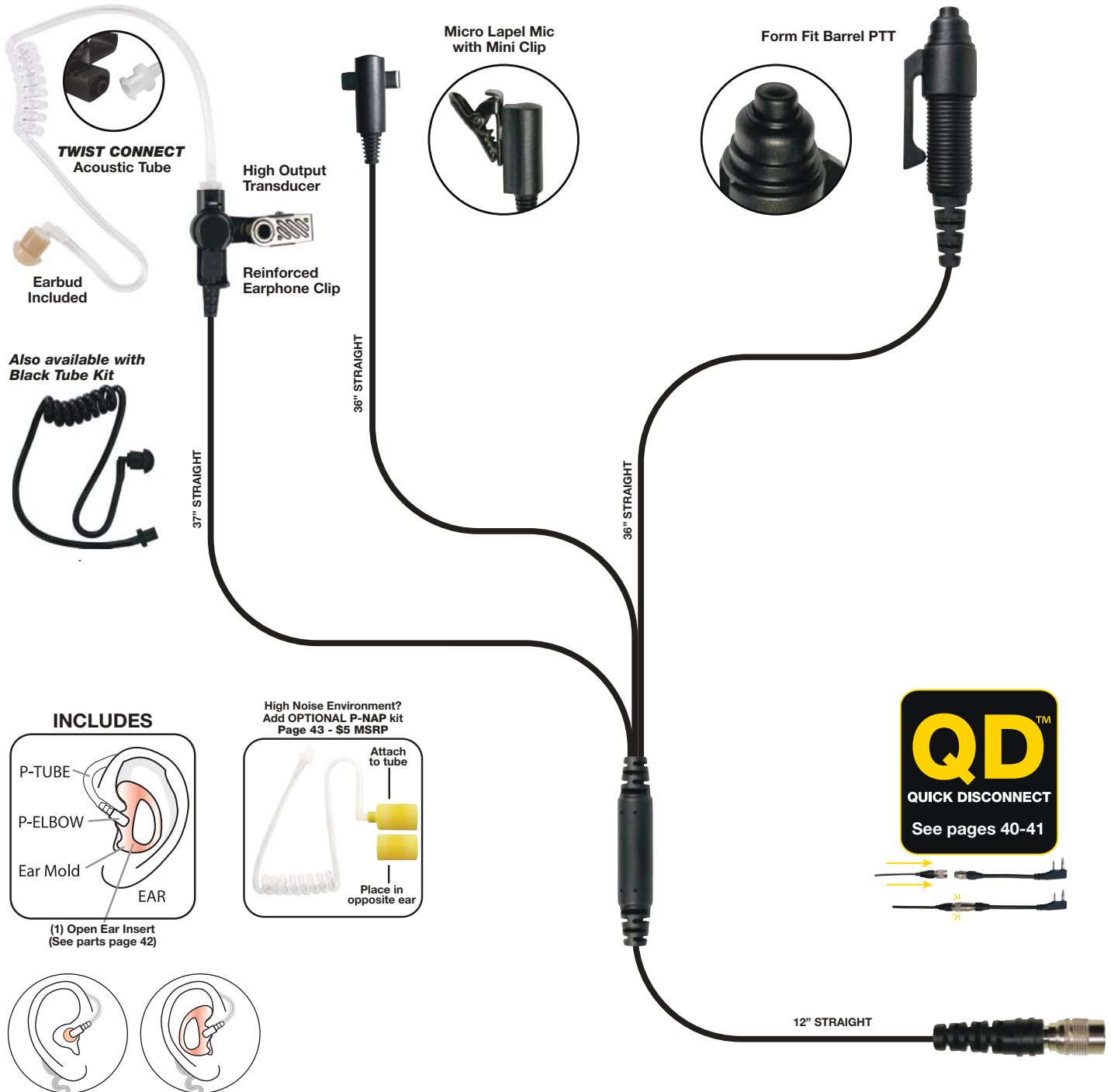

1 & 2-WIRE ACCESSORIES

PRYME[®] LMC-1AT Pro-Grade Lapel Microphone with Acoustic Tube

MSRP \$25.00
(\$45.00 Multi-Pin)

1 YEAR WARRANTY

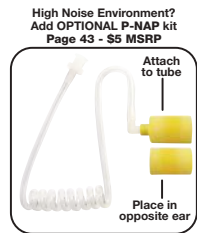

Optional Semi-Custom Earmold

FEATURES

- Clear acoustic tube style surveillance earphone made of heavy grade surgical tubing
- Comfort fit earpiece can be easily replaced for service or hygiene
- Clip-on microphone unit includes PTT and stainless steel clip that rotates 360° for easy use
- Straight and coiled cables are very flexible and easy to use
- Molded strain reliefs help protect cables from excessive bending and pulling
- High quality speaker delivers loud, crisp audio

PART NUMBER	AVAILABLE CONNECTORS
LMC-1AT01	Kenwood 2-pin and some HYT and Relm models
LMC-1AT21	Kenwood 1-pin PKT-23 ProTalk [®] LT
LMC-1AT31	Kenwood NX-P500
LMC-1AT03	Motorola 2-pin (side) and some HYT and Relm models
LMC-1AT-H3	HYT/Hytera 2-pin with locking screw
LMC-1AT22S	Vertex 1-pin (side) connector with 2 locking screws
LMC-1AT42	Vertex 1-pin (screw) EVX-S24
LMC-1AT63	Motorola 1-pin radios such as SPIRIT & TALKABOUT
LMC-1AT-M7	Motorola CLP Series
LMC-1ATM18	Motorola CLPe Series
LMC-1AT-M8	MotoTRBO SL7550 & SL300
LMC-1AT-M11	MotoTRBO XPR 3300/3500
LMC-1AT-H7	HYT/Hytera TC-320 (locking screw)
LMC-1AT-H8	HYT/Hytera X1e, X1p and PD6 Series
LMC-1AT-H9	HYT/Hytera PD3 Series

PRO-GRADE LAPEL MICROPHONES

LMC-1DR

Pro-Grade Lapel Microphone with D-Ring Earpiece

PRYME®

MSRP \$25.00
(\$45.00 Multi-Pin)

1
YEAR
WARRANTY



FEATURES

- Rugged lapel mic with D-Ring earphone
- The D-Ring is a secure yet comfortable style earpiece that provides outstanding receive audio
- The patented swivel earpiece design allows for longer lasting strain relief
- High-quality electret condenser mic element produces excellent transmit audio
- Rugged, polycarbonate housing allows for maximum durability
- A large, metal clip secures the mic/PTT element to the user's lapel or collar
- Conveniently located PTT button for easy use

PART NUMBER	AVAILABLE CONNECTORS
LMC-1DR01	Kenwood 2-pin and some HYT and Relm models
LMC-1DR11	Kenwood Multi-pin
LMC-1DR31	Kenwood NX-P500
LMC-1DR03	Motorola 2-pin (side) and some HYT and Relm models
LMC-1DR43	Motorola Multi-pin
LMC-1DR63	Motorola 1-pin radios such as SPIRIT & TALKABOUT
LMC-1DR83	Motorola MotoTRBO/APX
LMC-1DR-M8	MotoTRBO SL7550 / SL300
LMC-1AT-M11	MotoTRBO XPR 3300/3500
LMC-1AT-M18	Motorola CLP1010e and CLP1080e
LMC-1DR22S	Vertex 1-pin (screw)
LMC-1DR42	Vertex 1-pin (screw) EVX-S24
LMC-1DR30	ICOM 2-pin - new style with rounded corners
LMC-1DR30s	ICOM 2-pin - with new style of screw
LMC-1AT-H8	HYT/Hytera X1e, X1p and PD6 Series
LMC-1DR55	Harris Multi-pin, Hytera PD7xx Series

PRO-GRADE LAPEL MICROPHONES

PRYME[®] LMC-1EH

Pro-Grade Lapel Microphone with Earhook

MSRP \$20.00
(\$40.00 Multi-Pin)

1
YEAR
WARRANTY



Comfortable Earhook



Molded Connectors
and Strain Reliefs

30" STRAIGHT

Noise Reduction
Mic Element



PTT
Button



PTT and Microphone
have Stainless Steel
Clip



High Output Speaker
Replaceable
Foam cover
Adjustable

17" STRAIGHT

FEATURES

- Comfortable hook style earpiece can be used on either left or right ear
- Foam cover on speaker can be easily replaced for service or hygiene
- Clip-on microphone unit includes PTT and stainless steel clip that rotates 360° for easy use
- Straight cables are very flexible and easy to use
- Molded strain reliefs help protect cables from excessive bending and pulling
- High quality speaker microphone delivers loud, crisp audio

CURRENTLY	AVAILABLE CONNECTORS
LMC-1EH01	Kenwood 2-pin and some HYT and Relm models
LMC-1EH21	Kenwood 1-pin PKT-23 ProTalk [®] LT
LMC-1EH31	Kenwood NX-P500
LMC-1EH03	Motorola 2-pin (side) and some HYT and Relm models
LMC-1EH22S	Vertex 1-pin (side) connector with 2 locking screws
LMC-1EH42	Vertex 1-pin (screw) EVX-S24
LMC-1EH63	Motorola 1-pin radios such as SPIRIT & TALKABOUT & HYT TC-320
LMC-1EH-H3	HYT/Hytera PD5 series, 2-pin, locking screw
LMC-1EH-M8	MotoTRBO SL7550, SL300
LMC-1EH-M11	MotoTRBO XPR 3300/3500
LMC-1EH-M18	Motorola CLP1010e and CLP1080e
LMC-1EH-H8	HYT/Hytera X1e, X1p, and PD6 series
LMC-1EH-H9	HYT/Hytera PD3 series

LMC-1GH

Pro-Grade Lapel Microphone with G-Hook

PRYME®

MSRP \$25.00
(\$45.00 Multi-Pin)

1
YEAR
WARRANTY



FEATURES

- Comfortable G-Hook style earpiece can be used on either left or right ear
- Large speaker delivers clear, crisp audio
- Speaker can be easily cleaned for comfort or hygiene
- Clip-on microphone unit includes PTT and stainless steel clip that rotates 360° for easy use
- Straight cables are very flexible and easy to use
- Molded strain reliefs help protect cables from excessive bending and pulling

PART NUMBER	AVAILABLE CONNECTORS
LMC-1GH01	Kenwood 2-pin and some HYT and Relm models
LMC-1GH21	Kenwood 1-pin PKT-23 ProTalk® LT
LMC-1GH31	Kenwood NX-P500
LMC-1GH03	Motorola 2-pin (side) and some HYT and Relm models
LMC-1GH22S	Vertex 1-pin (side) connector with 2 locking screws
LMC-1GH42	Vertex 1-pin (screw) EVX-S24
LMC-1GH63	Motorola 1-pin radios such as SPIRIT & TALKABOUT
LMC-1GH83	MotoTRBO 6xxx, 7xxx, & APX Series
LMC-1GH30	ICOM 2-pin - new style with rounded corners
LMC-1GH-M7	Motorola CLP Series (Except e-Series)
LMC-1GH-M8	MotoTRBO SL7550 / SL300
LMC-1GH-M11	MotoTRBO XPR 3300/3500
LMC-1GH-M18	Motorola CLP1010e and CLP1080e
LMC-1GH-H3	HYT/Hytera 2-pin with locking screw
LMC-1GH-H7	HYT/Hytera TC-320 (locking screw)
LMC-1GH-H8	HYT/Hytera X1e, X1p, and PD6 Series
LMC-1GH-H9	HYT/Hytera PD3 Series

PRYME® P-SNAP Series Earpieces



PRYME's rugged P-SNAP 2-pin connector allows users to select the type of earpiece best suited for their application. Also helps prevent radio connector wear, and reduces repair costs. The special braided fiber cable is stronger and more durable than plastic coated cable, and at the same time, can be much more comfortable to wear while preventing the tangling common in PUR (polyurethane) cables.

P-SNAP is available in two different cable layouts. The 1-wire cable features an in-line PTT and microphone, while the 2-wire cable has separate PTT/microphone and earpiece cable. Once the type of cable is determined, you can choose one of five different earpiece styles.

Once the type of cable is determined, you can choose one of five different earpiece styles. **ORDER SEPARATELY**

LAPEL MIC



SNP-1W-xxBF
(xx is radio connector)
Braided Fiber 1-wire cable
without earpiece.
ORDER EARPIECE SEPARATELY
\$32-\$52



SNP-2W-xxBF
(xx is radio connector)
Braided Fiber 1-wire cable
without earpiece.
ORDER EARPIECE SEPARATELY
\$52-\$70



+

EARPIECE

SNP-AT
Acoustic Tube Earpiece
for SNP Cables
\$32



SNP-DR
D-Ring Earpiece
for SNP Cables
\$20



SNP-EH
Ear Hook Earpiece
for SNP Cables
\$18.50



SNAP!

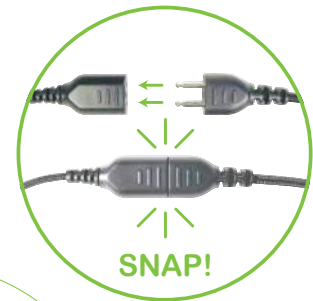

SNP-CR
C-Ring Earpiece
for SNP Cables
\$20



SNP-GH
G-Hook (Swivel)
Earpiece for SNP Cables
\$20



SNP-1W-01BF SHOWN



SNP-2W-01BF
connected to **SNP-AT**
shown here.



BRAIDED FIBER



ADVANTAGES OF BRAIDED FIBER CLOTH

- Good for pulling and bending
- Soft / comfortable
- Resists tangling
- Non-reflective
- Waterproof

UPGRADE
QD™
QUICK DISCONNECT
AVAILABLE
See pages 40-41

*Both SNP-1W and SNP-2W cables can be upgraded to QD™ (Quick Disconnect)



P-SNAP

STORM TROOPER® SPM-4200 Advanced Waterproof HD Platform

PRYME®

The SPM-4200 is a heavy-duty remote speaker microphone, specifically built for public safety use. Engineered to our highest standards of performance and durability, the STORM TROOPER® features a noise canceling microphone, high output front-firing speaker, and a high/low switch so that you can easily toggle the volume of received calls.

PLATFORM FEATURES

- Large speaker microphone with water shedding grill
- Front-firing, high-volume speaker
- Hi/Low volume toggle switch (6dB range)
- Rugged, heavy-duty design specifically built for public safety usage
- Fully submersible – meets IP67 standards!
- Large tactile switch PTT is easy to use even while wearing gloves
- Earphone jack for optional listen-only earphone (sold separately)
- Panic switch available on some models (radio must support external panic)
- Features a 3.5mm accessory jack for connecting an earphone to the unit
(See EH-300, EH-1300, EH-1200 Series for Listen Only Earpieces pg. 12)

PRICING

CONNECTOR	MSRP
Simple Pin (1 & 2 pin)	\$110
Multi Pin	\$130
Multi Pin w/Panic	\$140



SPEAKER MICROPHONES

PRYME TROOPER II™ SPM-2200

Waterproof Remote Speaker Microphone

The TROOPER II™ is an upgraded and weatherized version of our TROOPER®; series speaker microphone, our best-selling PRYME speaker microphone. The TROOPER II™ has a better seal to prevent dust and moisture from entering the noise canceling microphone.

FEATURES

- Fully submersible version of our TROOPER® speaker microphone
- Earphone jack faces down to prevent rain from entering (jack should be covered by the supplied cap when not in use)
- Large PTT button is easy to operate even when wearing gloves in cold weather
- Features a 3.5mm accessory jack for connecting an earphone to the unit (See EH-300, EH-1300, EH-1200 Series for Listen Only Earpieces pg. 12)
- Noise canceling microphone
- Non-slip grips
- IP57 rating

PRICING

CONNECTOR	MSRP
Simple Pin (1 & 2 pin)	\$65
Multi Pin	\$85



With listen-only jack and fixed, non-removable radio cable, this model is more water-resistant than the SPM-2100 Series.

Noise Canceling Microphone

Large PTT Design

Rubberized Grips Prevent Slippage

High Impact, Water Resistant Polycarbonate Housing

3.5mm External Jack for Listen Only Earpiece

LISTEN ONLY OPTIONS See pg.12

EH-1200 series SCOUT \$23

EH-300 series LOOKOUT \$19

EH-1300 series RECON \$30

Waterproof cable

7" STRAIGHT

6" STRAIGHT

12" COILED

Metal Reinforced Swivel Clip

UL-94 V-0 FIRE RESISTANT

PRYME RINGO™ CABLES

UPGRADE QD™
QUICK DISCONNECT AVAILABLE
See pages 40-41

UPGRADE TO TACTICAL
+ \$24 MSRP (PTT1500B)
+ \$31 MSRP (PTT 1500D)

PTT1500D

PTT1500B

SPEAKER MICROPHONES

TROOPER® SPM-2100

Rain Resistant Remote Speaker Microphone

PRYME®

The Trooper® has a polyurethane-jacketed microphone cable, with ample strain relief, and an impact-resistant, rubber sealed, polycarbonate housing. The Trooper® is built for a long lifespan of heavy-duty use. It has a large Push-To-Talk switch on the side of the mic, and extends over the top, which allows it to be pushed easily while wearing gloves. The Trooper® has a spring loaded metal reinforced clothing clip that can rotate a full 360 degrees, allowing the user to wear the mic securely with most types of uniforms. The Trooper® has a high quality electret condenser-style microphone element for clear transmission. The Trooper® also has a powerful speaker that provides ample sound. For added privacy, the Trooper® has a 3.5mm earphone jack for listen-only earpieces.

FEATURES

- Professional quality, water-resistant, remote speaker microphone
- Heavy-duty construction, featuring polyurethane cables and impact-resistant polycarbonate housing
- Rubber sealed housing for heavy-duty use in wet environments
- High-quality speaker and mic elements provide clear audio on both transmit and receive
- Large PTT switch and metal reinforced clip that rotates 360°
- Features a 3.5mm accessory jack for connecting an earphone to the unit (See EH-300, EH-1300, EH-1200 Series for Listen Only Earpieces pg. 12)
- Non-slip grips
- IP56 rating



LISTEN ONLY OPTIONS See pg. 12

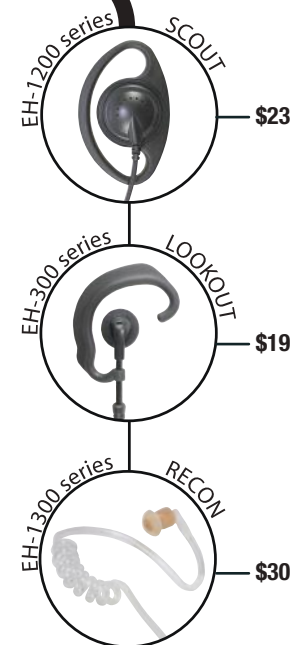

RJ45 Jack
Replacement Cables See page 48



Metal Reinforced Swivel Clip

Changing radio models? Just buy a new cable. (pg. 48)
Need a replacement mic or speaker? (pgs. 44-45)



Ask your sales representative about printing your company's name/logo on product.

UPGRADE TO TACTICAL
+ \$24 MSRP (PTT1500B)
+ \$31 MSRP (PTT 1500D)



SPEAKER MICROPHONES

PRYME SYNERGY™ SPM-600 OEM Style Remote Speaker Microphone

The SPM-600 Synergy™ is a solidly built speaker microphone modeled from the radio manufacturer's original offering, but at a fraction of the cost. Now with our full 2-year limited warranty, the SPM-600 uses many of the same cables and parts of our other speaker microphones. Custom printing of your company name and logo is available for orders of 100 pieces or more. It has a standard 3.5mm jack for our listen-only earphone options.

PRICING

CONNECTOR	MSRP
Simple Pin (1 & 2 pin)	\$65
Multi Pin	\$85

FEATURES

- Looks and feels like popular OEM model
- High quality mic and speaker for clear, powerful sound
- Built-in 3.5mm audio jack for optional earphone
- Metal reinforced clip rotates 360 degrees
- 4.0mm jacketed coil cable with Kevlar® reinforcements
- Label plate for company logo
- IP56 rating



Perfect Size

Many users prefer this size, which is smaller than the Trooper® and larger than the Observer™.

UPGRADE
QD™
QUICK DISCONNECT
AVAILABLE
See pages 40-41

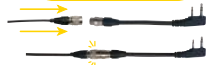

High Impact
Water Resistant
Polycarbonate Housing

High Output
Speaker

3.5mm External Jack
for Listen Only Earpiece
See pg. 12

4.0mm Diameter

7" STRAIGHT

6" STRAIGHT

Heavy-Duty Coiled Cable

10' COILED

Your Company Name Here

Ask your sales representative
about printing your company's
name/logo on products.

Easy-to-Replace
Belt Clip

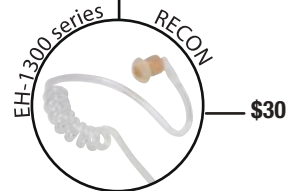

OBSERVER™ SPM-100 Lightweight Remote Speaker Microphone

The SPM-100 Observer™ is a compact, lightweight remote speaker microphone designed for use in light-duty applications. Each microphone features a high-quality electret condenser microphone element, which produces excellent transmitted audio clarity. The SPM-100 is meant to be worn on the user's lapel, duty belt, or shoulder epaulet. It secures to the user's clothing by way of a large metal-reinforced clip which rotates 360 degrees. The SPM-100 features a powerful built-in speaker that provides loud receive audio in all but the noisiest of environments. For additional privacy and security, use the Observer™ with an optional listen-only earphone.

PRICING

CONNECTOR	MSRP
Simple Pin (1 & 2 pin)	\$32
Multi Pin	\$52

FEATURES

- Lightweight, small, remote speaker microphone
- High-quality electret condenser-style microphone element that produces excellent transmit audio, as well as a powerful speaker
- For additional privacy and security, the SPM-100 also has a built-in 3.5mm jack, allowing operation of an optional remote listen-only earpiece, such as our LOOKOUT™, RECON™ or SCOUT™
- Spring loaded, metal reinforced clothing clip which can be rotated 360°
- Durable polycarbonate housing for long product lifespan
- Flexible polyurethane jacketed microphone cable with ample strain relief
- IP55 rating



Solid Performer

Aperture Coupled Microphone Reduces Background Noise



LISTEN ONLY OPTIONS
See pg. 12

Convenient PTT Design

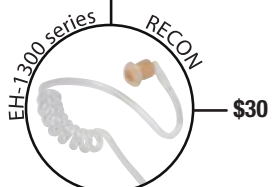
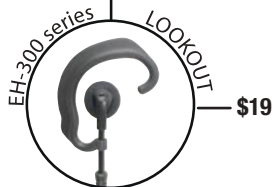
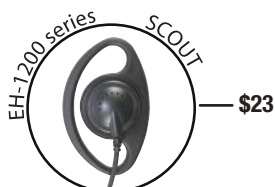

Small Lightweight Polycarbonate Housing

High Output Speaker



Metal Reinforced Swivel Clip

4" STRAIGHT

4" STRAIGHT

Heavy-Duty Coiled Cable

10' COILED

PRYME PATRIOT™ SPM-1400 SERIES Lightweight Boom Microphone

The Patriot™ is a behind-the-head headset that is a breeze to wear! The noise canceling flexible boom microphone provides clear transmit audio, while the loud single-ear speaker lets incoming signals be heard. Has an inline Push-to-Talk button and features a jack for an optional remote PTT accessory.

FEATURES

- Rugged, lightweight behind-the-head headset with flexible boom microphone
- Adjustable, padded headset provides ideal fit and maximum comfort for long hours of use
- Noise canceling boom mic
- Rugged polycarbonate PTT housing for maximum durability
- High-quality speaker allows for ideal receive audio
- Remote PTT allows for multiple uses in the field
- Reinforced strain relief gives unit maximum durability

OPTIONAL FINGERTIP PTT - PART# PTT-1 \$25

PRICING

CONNECTOR	MSRP
Simple Pin (1 & 2 pin)	\$55
Multi Pin	\$75



HEADSETS

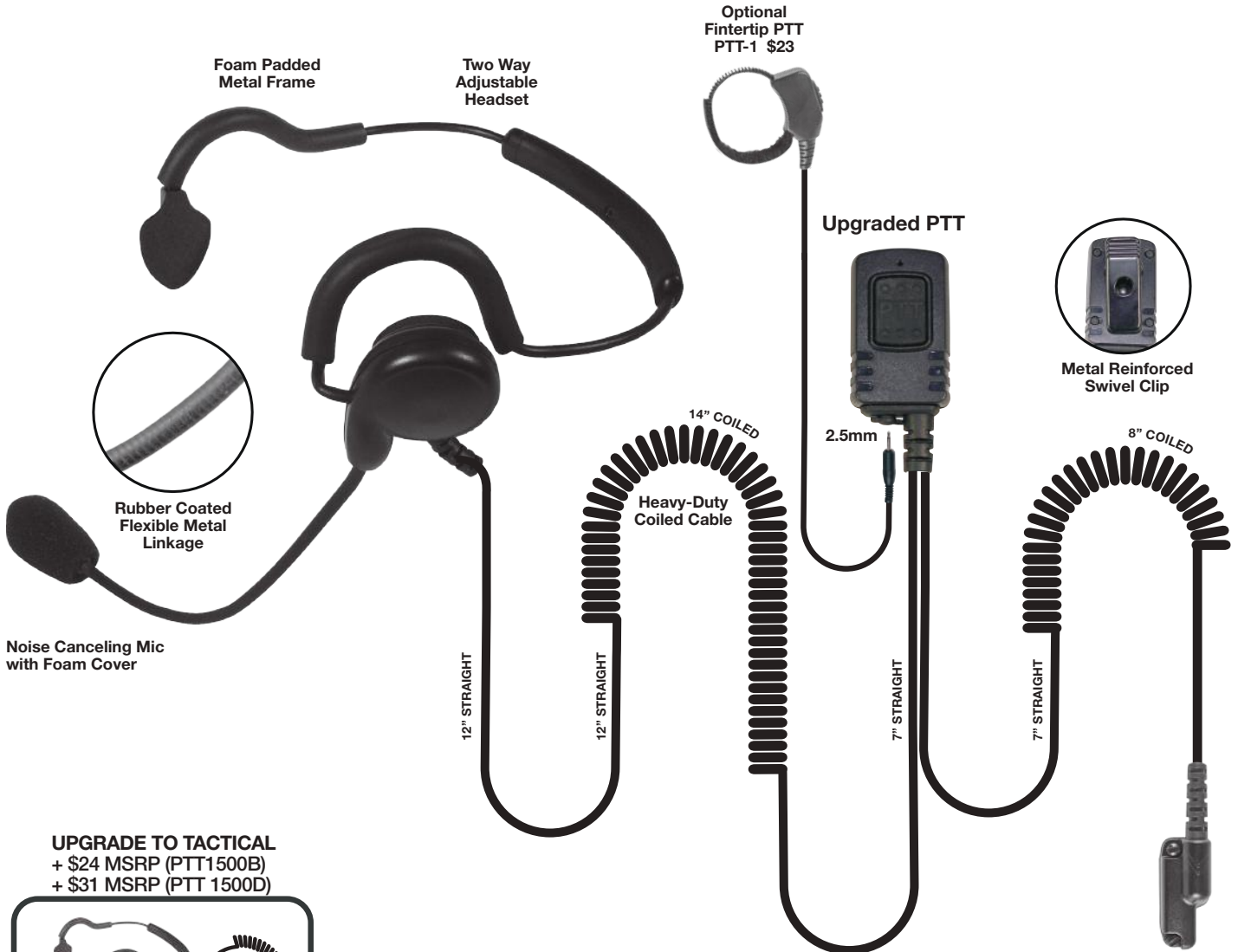

UPGRADE TO TACTICAL
+ \$24 MSRP (PTT1500B)
+ \$31 MSRP (PTT 1500D)



UPGRADE QD™
QUICK DISCONNECT AVAILABLE
See pages 40-41



GLADIATOR™ SPM-1500 Heavy-Duty Throat Microphone

PRYME®

The GLADIATOR™ tactical HD Throat Mic system blocks background noise by picking up sound directly from user's vocal cords. Dual mic elements provide excellent audio, and eliminate the throat location placement issues often found with single element products. It has a surveillance style acoustic tube earphone for private communications.

PRICING

CONNECTOR	MSRP
Simple Pin (1 & 2 pin)	\$100
Multi Pin	\$120

FEATURES

- Tactical, heavy-duty throat microphone with acoustic earphone
- Blocks background noise by picking up the sound of the user's voice directly from vocal chord vibration
- Dual microphone elements for comfort and performance
- Heavy-duty construction, featuring polyurethane cable, rubber, and high-impact polycarbonate
- Clear acoustic tube style surveillance earphone made of heavy grade surgical tubing
- Large PTT button for tactical set-up
- Fits neck sizes from 12" to 17"
- Throat Mic Portion IP68 rating*



Upgraded for Digital Radios

UPGRADE
QD™
QUICK DISCONNECT
AVAILABLE
See pages 40-41

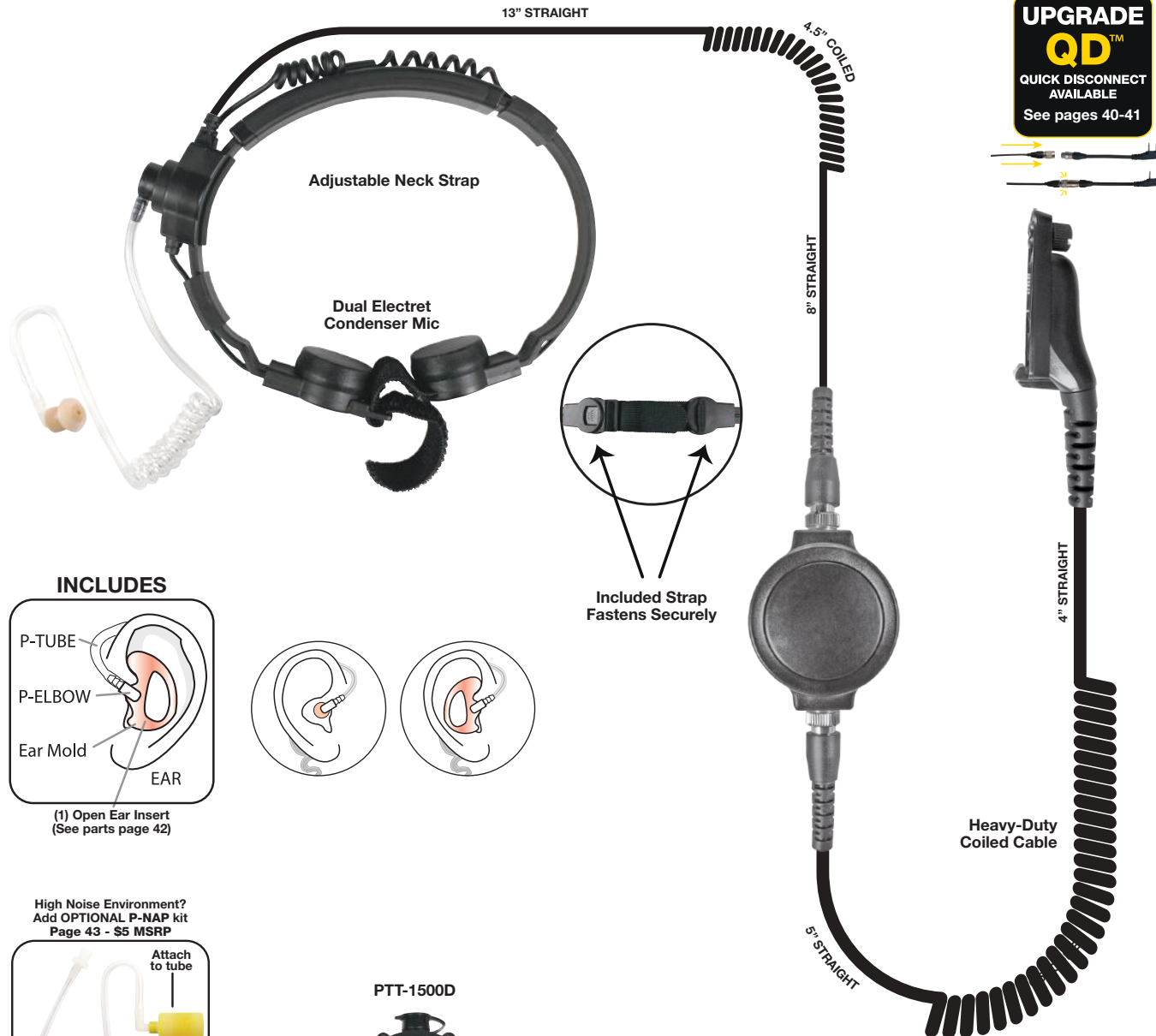

INCLUDES

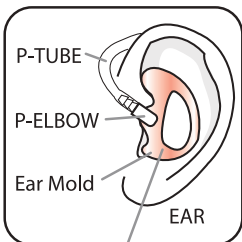

(1) Open Ear Insert
(See parts page 42)

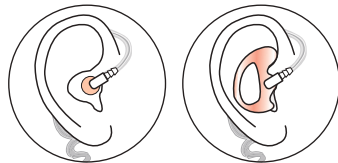

Included Strap
Fastens Securely



Heavy-Duty
Coiled Cable

High Noise Environment?
Add OPTIONAL P-NAP kit
Page 43 - \$5 MSRP

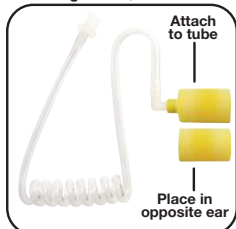

PTT-1500D



- *Throat section rated IP68 (fully submersible)
- PTT-1500B rated IP56
- PTT-1500E Junction Box/PTT (optional) not rated
- PTT-1500D Waterproof PTT (optional) (shown above)

HEADSETS

PRYME[®] NBP-BH Tactical Bone Conduction Headset

The NBP-BH Tactical Bone Conduction Headset is a lightweight, robust headset for tactical assault type operations. The unique bone-conduction speakers vibrate the jawbone, which in turn transmits audio directly into the inner ear, bypassing the eardrum. This helps the user hear better in high-noise locations, even when wearing passive hearing protection.

FEATURES

- Lightweight and very comfortable
- Noise canceling, adjustable Boom Microphone with replaceable windsock
- The adjustable top strap and behind-the-head band hold the headset firmly in place, and fits under most headgear
- 5-pin plug secures firmly to PTT switch and is backward-compatible to all PRYME Tactical accessories
- Standard package includes the PTT-1500B Tactical Hockey Puck PTT switch, and your choice of radio interface cable



PRICING

CONNECTOR	MSRP
Simple Pin (1 & 2 pin)	\$150
Multi Pin	\$170



Ears open for situational awareness



PTT-1500D

SPECIFICATIONS	
MICROPHONE	
Impedance	<2.2k Ohms
Sensitivity	-42dB ± -3dB @ 1kHz
SPEAKER	
Type	Vibration
Impedance	8 Ohm ± 1% @ 1kHz
Typ. Max Output	103dB ± -5dB @ 1kHz
Ave. Rated Power	0.5W
Max. Power	1W
Freq. Response	300-3.4kHz
MECHANICAL	
Weight (headset)	4.1 oz (116 gram)
IP67	Dust Resistant - Waterproof (Headset only)

*Headset portion rated IP67
 PTT-1500B rated IP56
 PTT-1500E Junction Box/PTT (optional) not rated
 PTT-1500D Waterproof PTT (optional) (shown right)

HDS-EM

High Performance Racing Style Dual Earmuff Headset

PRYME®

The HDS-EM is a professional grade dual-muff headset perfect for racing intercom, avionics, and industrial use. The rubber-covered, behind-the-head band and adjustable Velcro® head strap are comfortable and keep the headset in place. Receive audio is heard over loud, dual-muff earphones, and the noise canceling dynamic boom microphone ensures clear audio on transmit. The HDS-EM is lightweight, comfortable and easy to adjust to fit any user.

MSRP \$229 + cable

Depending on connector; see page 50

NRR 23dB ANSI S3.19-1974

FEATURES

- Dual muff style headset with adjustable behind-the-head stainless steel band and over-the-head adjustable Velcro® strap
- Lightweight, comfortable, and easy to adjust
- Super comfortable foam ear pads or optional GEL filled ear pads
- Racing style upper boom and flexible lower boom
- Tactile PTT button mounted in the left earphone
- Easy to replace microphone - upgrade to Dynamic or Active NC types
- 3.5mm audio input jack allows a second audio device (such as a scanner or MP3 player) to be heard over the earphones
- Removable and replaceable radio interface cable
- Available in flat black or carbon-fiber finishes

MODEL #	DESCRIPTION	PRICE (less cable)
HDS-EMB	Dual Earmuff with boom mic in flat black	\$229 + Cable
HDS-EMC	Dual Earmuff with boom mic in carbon fiber finish	\$229 + Cable



Over-the-Head Adjustable Velcro® Strap



Carbon Fiber Finish HDS-EMC

Replaceable Radio Interface Cable sold separately - page 50



Tactile Push-to-Talk Button

Behind-the-Head Stainless Steel Band

Comfortable Foam Ear Pads or Optional Gel Earpads (see below)

OPTIONAL Noise Canceling Dynamic Mic P-EM-DMIC \$25.00

Listen Only Jack allows the user to listen to a scanner or MP3 player while still monitoring radio transmissions



REPLACEMENT PARTS		
P-EM-EMIC	Standard Electret Mic	Included
P-EM-DMIC	Dynamic Microphone	\$25
P-EM-CLOTHC	Soft Cloth Earpad Covers - pair	\$5/pair
P-EM-FOAMPADS	Replacement Foam Filled Earpads - pair	\$10/pair
P-EM-GELPADS	Replacement Gel-Filled Earpads - pair	\$45/pair
P-EM-HYGCOVERS	Replacement DISPOSABLE Earpad Covers - pair	\$2/pair
P-EM-MSOCK	Replacement Mic Wind Sock and Band	\$2

HEADSETS

PRYME[®] HBB-EM SERIES High Performance Dual Muff Headsets

The HBB-EM Series is a professional grade, dual-muff headset perfect for racing intercom, avionics, and industrial use. Receive audio is heard over loud dual-muff earphones and the adjustable boom microphone ensures clear audio on transmit. The HBB-EM Series is lightweight, comfortable and easy to adjust to fit any user.

FEATURES

- Dual muff style headset with padded, adjustable head band
- Lightweight, comfortable, and easy to adjust
- Super comfortable foam earpads or optional GEL filled earpads
- Aviation-style boom microphone with flexible arm
- Optional noise canceling microphone reduces transmitted background noise
- Removable and replaceable radio interface cable (optional tactical kit available)
- Loud muff earphones allow the user to hear incoming signals easily
- Tactile PTT button mounted in the right earphone
- Replaceable microphone
- Rotary volume control
- 5P Mini XLR connector



MSRP \$229 + cable

Depending on connector; see page 50



NRR 24dB ANSI S3.19-1974

**MODEL NUMBER:
HBB-EM-OHB (Black)**
Over-the-Head



More than 35 different radio cables available. 2-Pin aviation cable also available. Page 50

NEW: CABLES FOR CELLULAR PHONES



- Easy-to-replace microphone
- Noise canceling electret (optional dynamic)

REPLACEMENT PARTS		
P-EM-EMIC	Standard Electret Mic	Included
P-EM-DMIC	Dynamic Microphone	\$25
P-EM-CLOTHC	Soft Cloth Earpad Covers - pair	\$5/pair
P-EM-FOAMPADS	Replacement Foam Filled Earpads - pair	\$10/pair
P-EM-GELPADS	Replacement Gel-Filled Earpads - pair	\$45/pair
P-EM-HYGCOVERS	Replacement DISPOSABLE Earpad Covers - pair	\$2/pair
P-EM-MSOCK	Replacement Mic Wind Sock and Band	\$2

SPECIFICATIONS	
MICROPHONE	
Type	Noise Canceling Condenser Mic
Sensitivity	-47±-3dB (at L=50mm)
Impedance	Low Impedance 680Ω
Frequency	300Hz~10KHz
Standard operation voltage	1.0V
Sensitivity reduction	Within -3dB at 1V
S/N ratio	More than 60dB
SPEAKER	
Size	50mm
Impedance	300 Ohm ±- 1% @ 1kHz
Power Rating	30mW RMS
Output Sound Pressure Level	95 ± 3dB / 1100mW
Frequency Range	100Hz~3,000Hz
PHYSICAL	
Color	Black
Plug	5P Mini Chassis XLR Connector, Male
Ear Pads	Flexible inert foam
PTT Switch	500,000 cycle rated

HBB-EM SERIES

High Performance Dual Muff Headsets

PRYME®

NRR Rating of 24dB



Hard Hat Mounting System

FEATURES

- Dual muff style headset with snap-on helmet mount
- Lightweight, comfortable, and easy to adjust
- Super comfortable foam earpads or optional GEL filled earpads
- Aviation-style boom microphone with flexible arm
- Optional noise canceling microphone reduces transmitted background noise
- Removable/replaceable radio interface cable (optional tactical kit available)
- Loud muff earphones allow the user to hear incoming signals easily
- Tactile PTT button mounted in the right earphone
- Replaceable microphone
- Rotary volume control
- 5P Mini XLR connector

HBB-EM-HMB (Black)
HBB-EM-HMY (Yellow)

MSRP \$229 + cable

Depending on connector; see page 50



Hard Hat Mounting System - Listen Only

FEATURES

- Dual muff style headset with snap-on helmet mount
- Lightweight, comfortable, and easy to adjust
- Super comfortable foam earpads or optional GEL filled earpads
- Loud muff earphones allow the user to hear incoming signals easily
- Standard 3.5mm jack can be used with common earphone cables
- Short 3.5mm coil cable

HBB-EM-LO-HMB (Black)
HBB-EM-LO-HMY (Yellow)

MSRP \$150

Short 3.5mm cable included



More than 35 different radio cables available. 2-Pin aviation cable also available. Page 50

NEW: CABLES FOR CELLULAR PHONES

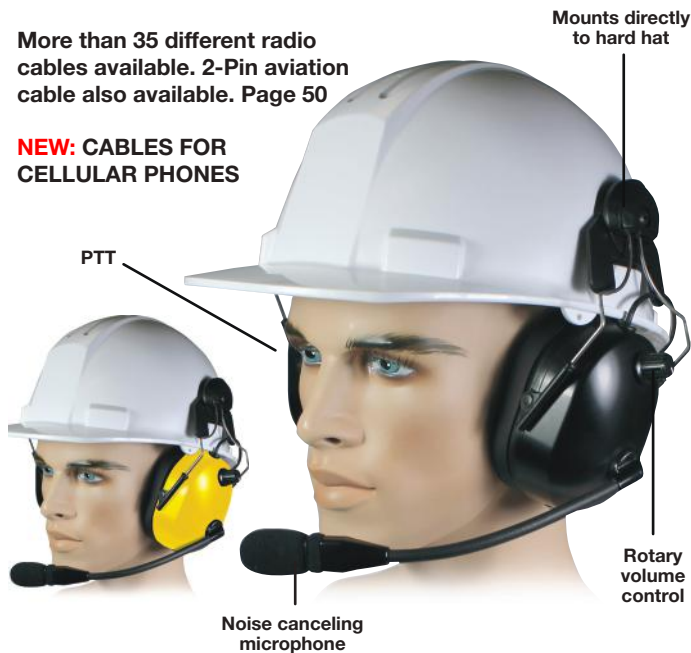

Unique snap-on-mounting system fits most construction hard hats.



HBB-EM-HMY



HBB-EM-HMB



HBB-EM-LO-HMB



Short 3.5mm cable included (fits all PRYME speaker mics)



HBB-EM-LO-HMY

PRYME HLP-SNL SERIES

Lightweight Padded Headset for Portable Radios

High-Performance padded headset with noise reducing boom microphone is lightweight and extremely comfortable to wear. Padded headband and speaker combined with rugged, over-the-head design make the HLP-SNL perfect for users who have to wear headsets for long periods of time. Perfect for dispatch, retail, restaurant, movie/TV set, hospitality, entertainment and industrial users.

PRICING

CONNECTOR	MSRP
Simple Pin (1 & 2 pin)	\$110
Multi Pin	\$130

FEATURES

- Lightweight over-the-head headset
- Padded, adjustable metal headband (replaceable padding)
- Adjustable padded T-Bar
- Adjustable speaker housing assembly
- Replaceable leather style speaker cushion
- Flexible metal boom microphone with replaceable windsock
- Noise reducing condenser microphone element
- Rugged in-line PTT switch
- Reinforced strain reliefs at all attachment points
- Large variety of different radio connectors available



REPLACEMENT PARTS		
PART NUMBER	DESCRIPTION	MSRP
P-HLP-CPAD	Cloth Ear Pads (set of 2)	\$10
P-HLP-LPAD	Leatherette Ear Pads (set of 2)	\$10
P-HLP-LCOVER	Padded Headband Cover	\$7
P-HLP-MSOCK	Microphone Windsock Cover	\$2.50



SPECIFICATIONS	
MICROPHONE	
Type	Noise Canceling Condenser Mic
Sensitivity	-47±-3dB
Impedance	680Ω Typ
Frequency	500Hz-8000Hz
Standard operation voltage	10V
Current Consumption	Max. 0.4mA
Sensitivity reduction	-3dB at 1V
S/N ratio	> 60dB
SPEAKER	
Size	Outer Diameter 40mm
Impedance	300Ω @ 1kHz
Power Rating	Nominal 10mW RMS, 20mW Max.
Output Sound Pressure Level	96 ± 3dB / 100mW /1cm
Frequency Range	100Hz-10Hz
Distortion	5% Maximum at 1KHz / 100mW

UPGRADE
QD™
 QUICK DISCONNECT
 AVAILABLE
 See pages 40-41



HLP MOBILE SERIES

Lightweight Padded Headset for Mobile Radios

PRYME®

High-Performance Padded Headset with Noise Reducing Boom Microphone is Lightweight and extremely comfortable to wear. Padded headband and speaker combined with rugged over-the-head design makes the HLP-SNL perfect for users who must wear headsets for long periods of time.

FEATURES

- Lightweight over-the-head headset
- Padded, adjustable metal headband (replaceable padding)
- Adjustable padded T-Bar
- Adjustable speaker housing assembly
- Replaceable leather style speaker cushion
- Flexible metal boom microphone with replaceable windsock
- Reinforced strain reliefs at all attachment points
- Noise reducing condenser microphone element
- Rugged in-line PTT switch



MOBILE / BASE RADIO HEADSETS

OPTIONAL ACCESSORIES		
PART NUMBER	DESCRIPTION	MSRP
P-HLP-CPAD	Cloth Ear Pads (set of 2)	\$10
P-HLP-LPAD	Leatherette Ear Pads (set of 2)	\$10
P-HLP-LCOVER	Padded Headband Cover	\$7
P-HLP-MSOCK	Microphone Windssock Cover	\$2.50
PTT-FS1	Foot Switch PTT	\$15

SPECIFICATIONS	
MICROPHONE	
Type	Noise Canceling Condenser Mic
SPEAKER	
Size	Outer Diameter 40mm
Impedance	300Ω @ 1kHz
Power Rating	Nominal 10mW RMS, 20mW Max.
Output Sound Pressure Level	96 ± 3dB / 100mW / 1cm
Frequency Range	100 Hz ~ 10 kHz
Distortion	5% Maximum at 1kHz / 100mW

HEADSETS

PRICING

Model	Radio Brand	Radio Models	Amplified?	Footswitch Option?	Connection(s)	MSRP
HLP-SNL-M00J	Icom	IC-F110, IC-F110S, IC-F111, IC-F111S, IC-F121, IC-F121S, IC-F1610, IC-F1710, IC-F1721, IC-F1721D, IC-F1810, IC-F1821, IC-F1821D, IC-F210, IC-F210S, IC-F211, IC-F211S, IC-F221, IC-F221S, IC-F2610, IC-F2710, IC-F2721, IC-F2721D, IC-F2810, IC-F2821, IC-F2821D, IC-F320, IC-F320S, IC-F410S, IC-F420, IC-F420S, IC-F5011, IC-F5021, IC-F5022, IC-F5061, IC-F5062, IC-F510, IC-F5121D, IC-F521, IC-F6011, IC-F6021, IC-F6022, IC-F6061, IC-F6062, IC-F610, IC-F6121D, IC-F621, IC-F621TR, IC-F9511, IC-F9521	NO	YES	Uses both RJ45 (Mic Jack) plus rear 3.5 mm speaker jack	\$130
HLP-SAL-M01J	Kenwood	TM-271, TK-762, TK-862, TK-7160, TK-8160, TK-7162, TK-8162, TK-7180, TK-8180, TK-7189, TK-8189, TKR-750, TKR-850, TK-768G, TK-868G, TK-760, TK-860, TK-780, TK-880, TK-7102, TK-8102	NO	YES	Uses both RJ45 (Mic Jack) plus rear 3.5 mm speaker jack	\$130
HLP-SNL-M83	Motorola	XPR4300, XPR4350, XPR4380, XPR4500, XPR4550, XPR4580, XPR5350, XPR5550, XPR8300	YES	NO*	Uses OEM rear accessory connector	\$210
HLP-SNL-M33	Motorola	CDM Series, CM Series, GM Series, GR series, M Series, MAXTRAC Series, PM Series, SM Series	YES	YES	Uses OEM rear accessory connector	\$210
HLP-SNL-M43	Motorola	APX4500, APX6500, APX7500, XTL1500, XTL2500, XTL5000	YES	YES	Uses OEM rear accessory connector	\$210
HLP-SAL-M02J	Vertex	EVX-5300, EVX-5400, VX-2100, VX-2200, VX-4100, VX-4200, VX-4500, VX-4600	NO	YES	Uses both RJ45 (Mic Jack) plus rear 3.5 mm speaker jack	\$130
HLP-SNL-M92J	Yaesu	FT-1500, FT-1802, FT-1900, FT-2800, FT-2900, FT-7800, FT-7900, FT-8000, FT-8500, FT-8800, FT-8900, FTM-350A, FTM-400D	NO	YES	Uses both RJ15 (Mic Jack) plus rear 3.5 mm speaker jack	\$130

* An external footswitch can be used with this headset by connecting the footswitch to the OEM accessory connector on the rear of the radio. (Requires optional footswitch and Motorola OEM connector kit part number PMLN5072A.)

PRYME HIGHWAY™ SPM-800 SERIES

Medium Duty In-Helmet Microphone

The SPM-800 HIGHWAY™ Series is an in-helmet boom microphone and speaker system for motorcycles. The electret mic system helps minimize background noise. The SPM-800 features a large, rubber-covered PTT button that can be secured to handlebars or held in the palm of the hand, and is easy to operate even while wearing gloves. The HIGHWAY™ installs easily, using only velcro pads - there is no need to drill holes in the helmet.

MSRP \$63

Depending on connector; see pages 51-55



FEATURES

- Medium duty, in-helmet motorcycle mic system
- Powerful in-helmet speakers allow the user to hear radio transmissions over road noise
- High-quality electret condenser element produces excellent transmit audio
- Handlebar mountable Push-To-Talk switch for convenient communications
- Installs into helmet using only two-sided fastening tape. No drilling of holes is required
- Modular features allow the mic system to be easily disconnected from the motorcycle
- Available for both open faced (SPM-800B) and full faced (SPM-800F) helmets

For Wireless version,
use BTH-300-KIT 7
(pg. 4)

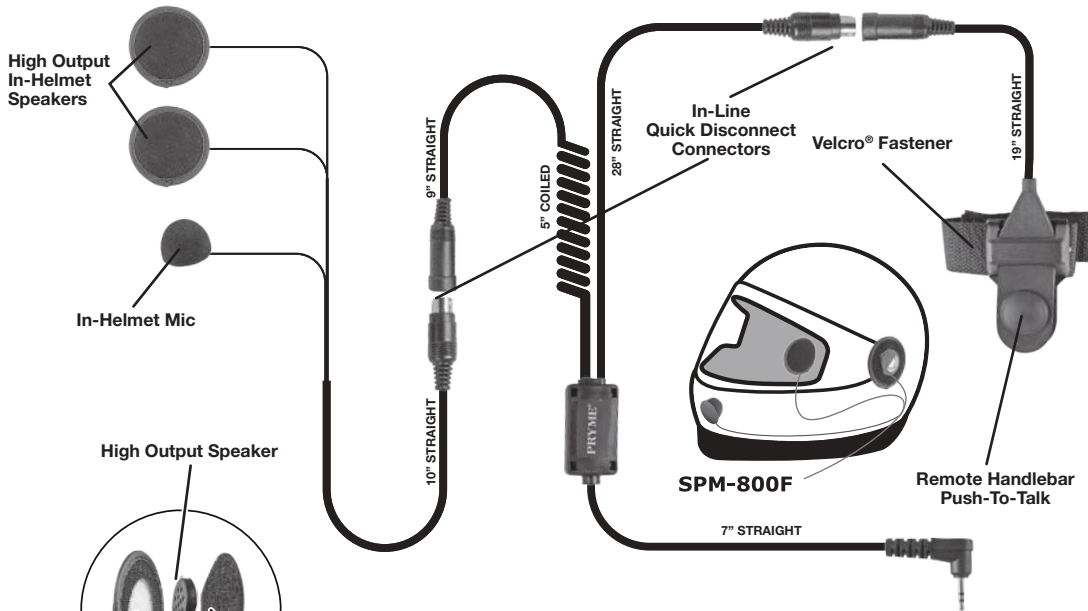

SPM-800F

Model	Connector
FOR ICOM, MIDLAND & MAXON RADIOS	
SPM-800F	x00
SPM-830sF	x30s
FOR KENWOOD & RELM RADIOS	
SPM-801F	x01
FOR HYT/HYTERA & MOTOROLA RADIOS	
SPM-803F	x03
FOR VERTEX & YAESU RADIOS	
SPM-800F	x00
SPM-842F	x42

See pages 51-55 for connector images.

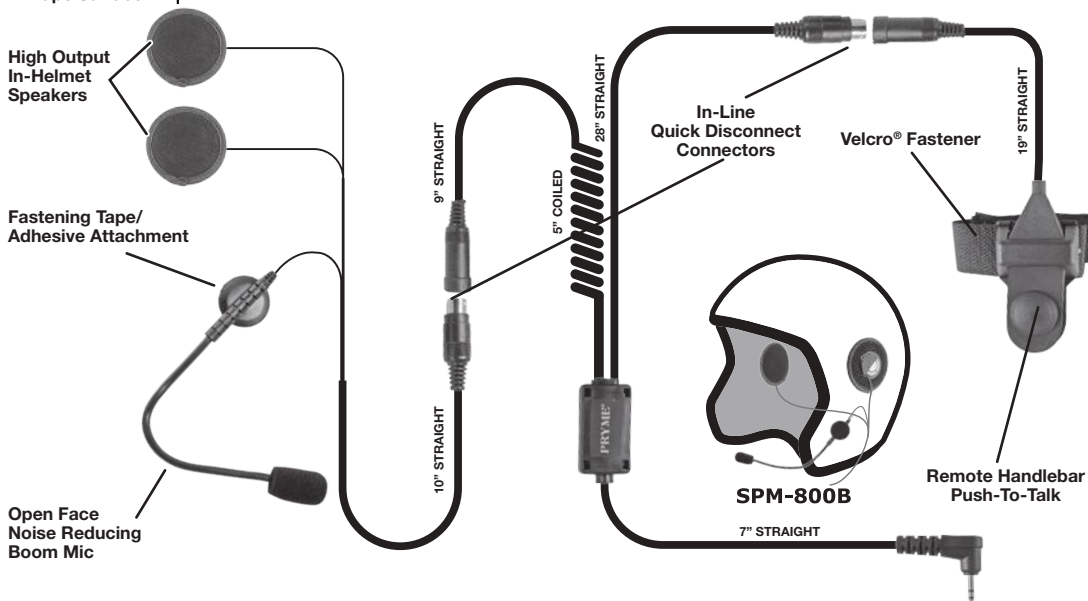

SPM-800B

Model	Connector
FOR ICOM, MIDLAND & MAXON RADIOS	
SPM-800B	x00
SPM-830sB	x30s
FOR KENWOOD & RELM RADIOS	
SPM-801B	x01
FOR HYT/HYTERA & MOTOROLA RADIOS	
SPM-803B	x03
SPM-863B	x63
FOR VERTEX & YAESU RADIOS	
SPM-800B	x00
SPM-842B	x42

See pages 51-55 for connector images.

HZT-SNB SERIES

HZT Bowman Style Tactical Headset

PRYME[®]

MSRP \$70

Combat style Tactical Headset w/U94 (NEXUS) Plug/NATO wiring format.
Use with Tactical PTT such as our PTT-NX4.

REQUIRES A 4-PIN NEXUS JACK (NATO WIRING) PTT WITH RADIO CABLE.
Should be compatible with any aftermarket PTT/Radio cable if it uses U94 type connection wired to NATO format.

FEATURES

- Reversible microphone for left or right side use
- Low profile, fits under helmets and hats
- Vented earpiece so you can still hear ambient noises
- Flexible microphone
- Standard military version plug
- Adjustable strap

GREAT FOR AIRSOFT!



PTT-NX4-01

Replacement PTT Switch (NEXUS U94) for HZT-SNB Series

Tactical PTT switch with NEXUS Jack (NATO U94 type.) Use with Pryme HZT-SNB Tactical Bowman Style Headsets.

Currently available with 2-pin Radio Connector for Kenwood, Wouxun, Powerwerx and similar radio models.

MSRP \$50



PRYME[®] QD[™] Quick Disconnect

UPGRADE
QD[™]
QUICK DISCONNECT
AVAILABLE
+ \$30 (MSRP)

PRYME's Quick Disconnect audio accessories and adapters provide both security and usability. Just install the adapter onto the radio and then plug the QD accessory into the six-pin QD connector. The push-pull mechanism locks the accessory in place during use, but still allows you to quickly remove it from the radio without tools if necessary.

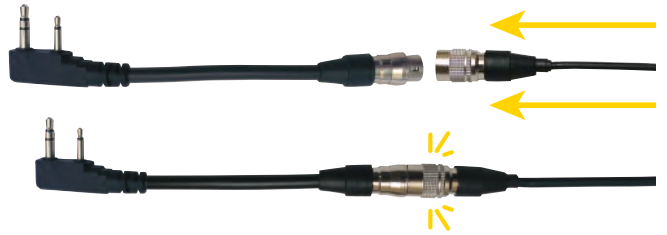

PRYME's QD connectors are die-cast and precision machined for superb fit and incredible durability rivaling the OEM models.

Pick an Adapter and Accessory to make a set.

The PRYME Quick Disconnect (QD[™]) is available for a wide range of radios, offering additional convenience and simplicity. The PRYME QD[™] will allow the user to easily connect and disconnect a PRYME audio accessory, yet is secure enough to be used in most situations. All PRYME Quick Disconnect accessories are interchangeable with all PRYME Quick Disconnect adapters and pigtails, making communications convenient for large businesses that use multiple brands of radios. The PRYME Quick Disconnect pigtails and adapters also prevent wear and tear, prolonging the life of your radios.

Quick Disconnect Feature

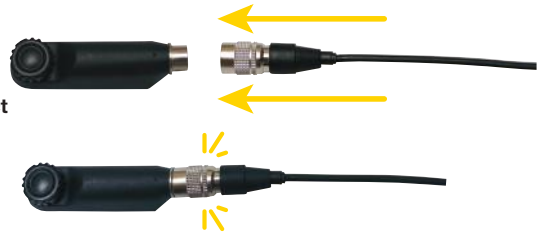

The PRYME Quick Disconnect feature is available for these products:



HLP-SNL
Padded
Boom Headset



MC-EM05
Cable for HBB-EM
and HDS-EM
Dual Muff Headsets



NBP-BH05
Tactical Bone
Conduction Headset



SPM-105
Observer[™]
Lightweight
Speaker Mic



SPM-305EB
Responder[™]
Medium Duty
Lapel Mic



SPM-605
Synergy[™]
OEM Style
Speaker Mic



SPM-1205
Defender[™]
Medium Duty
D-RING Lapel Mic



SPM-1205C
Defender[™]
Medium Duty
C-RING Lapel Mic



SPM-1305
Mirage[™]
Medium Duty
Lapel Mic



SPM-1405
Patriot[™]
Lightweight
Boom Mic Headset



SPM-1505
Gladiator[™]
Dual Element
Throat Mic



SPM-2005
2-WIRE
Clear Tube
Surveillance Kit



SPM-2105
Trooper[®]
Heavy Duty
Speaker Mic



SPM-2205
Trooper II[™]
Heavy Duty
Speaker Mic



SPM-2305
Medium Duty
2-Wire Lapel Mic



SPM-3005
Medium Duty Lapel Mic
w/Bullet Transducer



SPM-3305
Heavy Duty 3-Wire
Surveillance Kit



SPM-4205
Storm Trooper[®]
Heavy Duty
Speaker Mic

QD™ Quick Disconnect

























Radio Adapters

ADAPTER PART NUMBER	DESCRIPTION	PRICE
FOR HARRIS RADIOS		
PA-527	Harris M/A COM P5100/7100, Jaguar series	\$62
PA-537	Harris M/A COM P5300/5400/7400, Unity XG-75	\$62
PA-547	Harris M/A COM Unity XG-100, XL-200	\$62
FOR HYT/HYTERA RADIOS		
PA-503	HYT/HYTERA TC-1600/500/600 series	\$30
PA-500-H3	HYT/HYTERA TC-518/700/700EX/610/620 series	\$30
PA-533	HYT/HYTERA TC-3000/3600/610P/780/780MPT/PT-790 series	\$62
PA-543	HYT/HYTERA TC-980 series	\$62
PA-555	HYT/HYTERA PD782/785, PD702, PT580	\$62
PA-500-H8	HYT/HYTERA X1e/X1p	\$62
FOR ICOM RADIOS		
PA-530	Icom 2-pin radios	\$30
PA-530S	Icom 2-pin radios (with locking screws)	\$35
PA-510	Icom multi-pin radios (see pg. 53)	\$62
PA-520	Icom multi-pin radios (see pg. 53)	\$62
FOR KENWOOD RADIOS		
PA-501	Kenwood 2-pin radios	\$30
PA-511	Kenwood multi-pin radios	\$62
FOR MOTOROLA RADIOS		
PA-500-M8	Motorola TRBO, SL300 & 7550 series	\$35
PA-503	Motorola 2-pin radios (see pg. 54)	\$30
PA-523	Motorola multi-pin radios (see pg. 54)	\$62
PA-533	Motorola multi-pin radios (see pg. 54)	\$62
PA-543	Motorola multi-pin radios (see pg. 54)	\$62
PA-563	Motorola, Cobra, Rhino, single pin radios (see pg. 54)	\$30
PA-583	Motorola TRBO and APX (see pg. 54)	\$62
FOR TAIT RADIOS		
PA-500-T8	Tait TP8100 series radios	\$62
FOR VERTEX RADIOS		
PA-522S	Vertex single-pin radios w/screws	\$35
PA-532	Vertex multi-pin radios	\$62































Headsets

HEADSET PART NUMBER (QD™)	DESCRIPTION	PRICE
HLP-SNL05	HLP-SNL Padded Headset	\$115
MC-EM05	Cable for HBB-EM and HDS-EM Series Dual Muff Headsets	\$80
NBP-BH05	Tactical Bone Conduction Headset	\$170
SPM-105	Observer™ Lightweight Speaker Microphone	\$37
SPM-305EB	Responder™ Earhook Lapel Microphone	\$40
SPM-605	Synergy™ OEM Style Speaker Microphone	\$70
SPM-1205 or 1205C	Defender™ D or C Lapel Microphone	\$37
SPM-1305	Mirage™ Clear Tube Lapel Microphone	\$53
SPM-1405	Patriot™ Boom Microphone Headset	\$60
SPM-1505	Gladiator™ Dual Element Throat Microphone	\$104
SPM-2005	2-Wire, Clear Tube Surveillance Kit	\$71
SPM-2105	Trooper® Heavy-Duty Speaker Microphone	\$70
SPM-2205	TrooperII™ HD, Noise Canceling Speaker Microphone	\$70
SPM-2305	2-Wire Surveillance Kit	\$70
SPM-3005	Bullet Speaker Surveillance Kit	\$70
SPM-3305	3-Wire Surveillance Kit with Clear Tube Earphone	\$80
SPM-4205	Storm Trooper® Heavy-Duty Speaker Microphone	\$100

PRYME® Replacement Parts and Accessories



















PART NUMBER	DESCRIPTION	IMAGE	PRICE
P-EMSL	Small Left Flexible Open Insert		\$7
P-EMML	Medium Left Flexible Open Insert		\$7
P-EMLL	Large Left Flexible Open Insert		\$7
P-EMKITL	Left Flexible Open Insert Kit (1 each of S-M-L)		\$15
P-EMSL10	Small Left Flexible Open Insert (10 pack)	 X10	\$61
P-EMML10	Medium Left Flexible Open Insert (10 pack)	 X10	\$61
P-EMLL10	Large Left Flexible Open Insert (10 pack)	 X10	\$61
P-EMSR	Small Right Flexible Open Insert		\$7
P-EMMR	Medium Right Flexible Open Insert		\$7
P-EMLR	Large Right Flexible Open Insert		\$7
P-EMKITR	Right Flexible Open Insert Kit (1 each of S-M-L)		\$15
P-EMSR10	Small Right Flexible Open Insert (10 pack)	 X10	\$61
P-EMMR10	Medium Right Flexible Open Insert (10 pack)	 X10	\$61
P-EMLR10	Large Right Flexible Open Insert (10 pack)	 X10	\$61
P-BUD	Standard Ear Bud		\$1.40
P-BUD10	Standard Ear Bud (10 pack)	 X10	\$10.80
P-BUD100	Standard Ear Bud (100 pack)	 X100	\$99.50
P-BUD-CLEAR	Standard Ear Bud - Clear		\$1.40
P-BUD-CLEAR-10	Standard Ear Bud - Clear (10 pack)	 X10	\$10.80
P-BUD-CLEAR-100	Standard Ear Bud - Clear (100 pack)	 X100	\$99.50
P-BUD-CLEAR-1000	Standard Ear Bud - Clear (1000 pack)	 X1000	\$995.00
P-BUD-BLACK	Standard Ear Bud - BLACK		\$1.40
P-BUD-BLACK-10	Standard Ear Bud - BLACK (10 pack)	 X10	\$10.80
P-BUD-BLACK-100	Standard Ear Bud - BLACK (100 pack)	 X100	\$99.50

Replacement Parts and Accessories

PART NUMBER	DESCRIPTION	IMAGE	PRICE
P-BUD-DUAL	Dual Seal Ear Bud		\$1.40
P-BUD-DUAL10	Dual Seal Ear Bud (10 pack)	 X10	\$10.80
P-BUD-DUAL100	Dual Seal Ear Bud (100 pack)	 X100	\$99.50
P-NAP	Noise Attenuating Earpiece Set (1 pair)	1 PAIR 	\$5
P-NAP10	Noise Attenuating Earpiece Set (10 pairs)	10 PAIRS  X10	\$45
COMP-AWARE-TIPS-STD	Comply TECHDEFENDER Tips - Super comfortable and slotted so you can still hear background noise (Situational Awareness) MEDIUM SIZE	 X2 pcs.	\$10
COMP-AWARE-TIPS-LRG	Comply TECHDEFENDER Tips - Super comfortable and slotted so you can still hear background noise (Situational Awareness) LARGE SIZE	 X2 pcs.	\$10
COMP-CANAL TIPS	COMPLY CANAL TIPS (Black) for Tube type earphones. Body heat activated memory foam MEDIUM SIZE (1 piece)	 1 piece	\$7
COMP-CANAL-TIPS-3	COMPLY CANAL TIPS (Black) for Tube type earphones. Body heat activated memory foam (3 pack) MEDIUM SIZE	 X3 	\$19.95
COMP-CANAL-TIPS-STD-100	COMPLY CANAL TIPS (Black) for Tube type earphones. Body heat activated memory foam (100 pack Dispenser Box) MEDIUM SIZE	 X100 	\$500
COMP-CANAL-TIPS-SML-100	COMPLY CANAL TIPS (Black) for Tube type earphones. Body heat activated memory foam (100 pack Dispenser Box) SMALL SIZE	 X100 	\$500
COMP-CANAL-TIPS-LRG-100	COMPLY CANAL TIPS (Black) for Tube type earphones. Body heat activated memory foam (100 pack Dispenser Box) LARGE SIZE	 X100 	\$500
RA-C101199-TC	Earphone Replacement Kit - includes acoustic tube, rubber earbud, elbow, Twist Connect (TC)		\$9
RA-C101199-TC-5	5 PACK Earphone Replacement Kit - includes acoustic tube, rubber earbud, elbow, Twist Connect (TC)	 X5	\$40
RA-C101199-TC-BLK	Earphone Replacement Kit - includes acoustic tube, rubber earbud, elbow, Twist Connect (TC) BLACK		\$9
RA-C101199-TC-BLK-5	5 PACK Earphone Replacement Kit - includes acoustic tube, rubber earbud, elbow, Twist Connect (TC) BLACK	 X5	\$40
RA-C101199-TC-EM	Earphone Replacement Kit - includes rubber earmold, acoustic tube, elbow, Twist Connect (TC)		\$14.50
RA-C101199-TC-EM-5	5 PACK Earphone Replacement Kit - includes rubber earmold, acoustic tube, elbow, Twist Connect (TC)	 X5	\$65
RA-C101199-TC-MOTO	Earphone Replacement Kit-special MOTO Twist Connector Incl. standard ear bud, clear acoustic tube, elbow and SPECIAL SHORT MOTO TC style Twist Connector	  SHORT 	\$9
RA-C101199-TC-MOTO-5	Earphone Replacement Kit-special MOTO Twist Connector Incl. standard ear bud, clear acoustic tube, elbow and SPECIAL SHORT MOTO TC style Twist Connector 5 pack	 X5  SHORT 	\$40
RA-C101199-TC-MOTO-100	Earphone Replacement Kit-special MOTO Twist Connector Incl. standard ear bud, clear acoustic tube, elbow and SPECIAL SHORT MOTO TC style Twist Connector 100 pack	 X100  SHORT 	\$725

PRYME® Replacement Parts and Accessories

REPLACEMENT PARTS AND ACCESSORIES

PART NUMBER	DESCRIPTION	IMAGE	PRICE
P-TUBE-C	Clear Coil Acoustic Tube		\$6.50
P-TUBE-C10	Clear Coil Acoustic Tube 10 Pack	 X10	\$60
P-TUBE-C100	Clear Coil Acoustic Tube 100 Pack	 X100	\$585
P-TUBE-B	Black Coil Tube		\$6.50
P-TUBE-TC	Replacement Acoustic Tube with TC (Twist Connect) Connector		\$8
P-TUBE-TC-5	Replacement Acoustic Tube with TC (Twist Connect) Connector (5 pack)	 X5	\$38
P-TUBE-TC-100	Replacement Acoustic Tube with TC (Twist Connect) Connector (100 pack)	 X100	\$720
P-TUBE-TC-BLK	Replacement Acoustic Tube with TC (Twist Connect) Connector BLACK		\$8
P-ELBOW	90° Elbow for Ear Insert		1.35
P-ELBOW100	90° Elbow for Ear Insert 100 Pack	 X100	\$120
P-CLIP-TC	Replacement Transducer Body for Twist Connect (no connector) For new style speaker transducer		\$8
P-CON-1500	SPM-1500 Acoustic Tube Swivel Connector (not compatible with old clear version)		\$2
P-CON-TC	Replacement TC Twist Connect (TC) Acoustic Tube Connector		\$2
P-CON-TC-MOTO	Replacement TC Twist Connect (TC) Acoustic Tube Connector for Motorola products that use shorter version, i.e. PMLN5724A / 5957A	 SHORT 	\$2
P-SPK	High Output Speaker Transducer for all acoustic tube kits		\$10
P-MIC	Replacement Mic Element - Fits most models (except Noise Canceling)		\$2
P-SPK-G21	Replacement Speaker for SPM-2100/2200/4200 Series		\$4
P-CLIP-G21	Heavy-duty replacement Belt Clip for SPM-2100/2200/4200 Series and BTH-600-MAX		\$9
P-CLIP-G21-HOOK	Replacement Rear Clip with wire loop for SPM-2100/2200/4200 and BTH-600-MAX		\$10
P-CLIP-MP16	Replacement Belt Clip for SPM-600, BTH-500		\$9
P-CLIP-MP16-Button	Mobile mounting Hang-up Button for SPM-600, BTH-500		\$15
P-CLIP-P12	Replacement Rear Cover with Clip for SPM-1200, SPM-1200C, SPM-1300 and SPM-3000 Series		\$2.50
P-CLIP-P23	Replacement Rear Cover with Clip for SPM-2300 Series		\$2.50

Replacement Parts and Accessories

PRYME®

PART NUMBER	DESCRIPTION	IMAGE	PRICE
MR-1500	Replacement Top Assembly for Gladiator™ Includes Acoustic Tube and Ear Bud		\$50
MR-1700	Replacement Top Assembly for SPM-1700 Helmet (Skull Mic)		\$90
MR-2100	Replacement Speaker Mic Head for Trooper®		\$45
NPB-BH	Replacement Top Portion for Tactical Bone Conduction Headset		\$110
SPM-1400TR	Replacement Top Portion for Patriot™ Tactical Headsets		\$50
PTT-1	Replacement Remote Push-To-Talk for Patriot™, NEP and BT-MOBILE		\$23
PTT-1500E	Replacement Push-To-Talk for Gladiator™ & T-Series. 5-pin PTT jack. Not compatible with old 3-pin PTT switches		\$32
PTT-1500B	Replacement Tactical Push-To-Talk for Gladiator™ & T-Series		\$23
PTT-1500D	Waterproof Replacement Tactical PTT for Gladiator™ & T-Series		\$30
PTT-1500F	Replacement Remote Push-To-Talk for Gladiator™ Using 5-pin connector. NOT compatible with PTT-1500A		\$23
PTT-5	Replacement Remote PTT for PRYMEBLU® Adapters		\$40
PTT-FS1	PTT Foot Switch w/connector (comes with a 3.5mm plug installed) Fits HLP Series	3.5mm	\$18
PTT-FS2	PTT Foot Switch w/Connector (comes with a 2.5mm plug installed) Fits Wireless Adapters (Mobile Radio)	2.5mm	\$18
P-EAR	Foam Pad Earpiece Cover for Responder™		\$0.50
P-EAR5	Foam Pad Earpiece Cover for Responder™ (5 pack)	X5	\$2.50
P-EAR100	Foam Pad Earpiece Cover for Responder™ (100 pack)	X100	\$30

REPLACEMENT PARTS AND ACCESSORIES

PRYME® Replacement Parts and Accessories

PART NUMBER	DESCRIPTION	IMAGE	PRICE
P-CHA-BT-USB	Wall charger (1AMP) with USB port CE Approved		\$12
P-CBL-USB-2.5	Charger cable for radio adapters USB to 2.5 plug		\$12
P-CBL-USB-MINI	Charger cable for BTH-600 USB to MINI USB		\$14
P-CBL-USB-MICRO	Charger cable for BTH-300 USB to MICRO USB		\$14
P-EM-VELCROSTRAP	Replacement Velcro Head Strap for HDS-EM Headsets		\$6
P-EM-DAMIC	Replacement AMPLIFIED NC Dynamic Mic with Windsock and "O" Ring for HDS-EM and HBB-EM Series Muff Headsets		\$30
P-EM-DMIC	Replacement Dynamic Mic with Windsock and "O" Ring for HDS-EM and HBB-EM Series Muff Headsets		\$25
P-EM-EMIC	Replacement Electret Mic with Windsock and "O" Ring for HDS-EM and HBB-EM Series Muff Headsets		\$20
P-EM-CLOTHC	Soft Cloth Ear Pad Covers for HDS-EM and HBB-EM Series Muff Headsets		\$5/ pair
P-EM-FOAMPADS	Replacement Foam Filled Ear Pads for HDS- HDS-EM and HBB-EM Series Muff Headsets		\$10/ pair
P-EM-GELPADS	Replacement Gel Filled Ear Pads for HDS-EM HDS-EM and HBB-EM Series Muff Headsets		\$45/ pair
P-EM-HYGCOVERS	Replacement DISPOSABLE Ear Pad Covers for HDS-EM and HBB-EM Series Muff Headsets		\$2/ pair
P-EM-MSOCK	Replacement Mic Wind Sock and Band for for HDS-EM and HBB-EM Series Muff Headsets		\$2

REPLACEMENT PARTS AND ACCESSORIES

Conversion Adapters for PRYME and OEM Audio Accessories

PRYME®

PRYME makes a wide variety of adapters which allow you to use the same audio accessory or microphone on several different models of two-way radios. Our adapters can save you money when upgrading radios, allowing you to continue to use existing audio accessories that you already have. Or you can share the same audio accessory between two different radios.

PART NUMBER	CONNECTOR	ADAPTER	RADIO MODELS	PRICE
PA-TK0111	 x01		Kenwood NX-200, NX-300, TK-190, TK-2140, TK-2180, TK-280 TK-290, TK-3140, TK-3148, TK-3180, TK-380, TK-385, TK-390, TK-480, TK-481, TK-5210, TK-5220, TK-5310, TK-5320, TK-5400	\$40
PA-HLN9716	 x03		Baofeng BF A58 HYT/Hytera TC-980 Motorola CBPRO, GP1280, GP140, GP320, GP328, GP329, GP338, GP339, GP340, GP350, GP360, GP380, GP640, GP650, GP680, GP960, HT1250, HT1250LS, HT1550, HT1550XLS, HT750, JT1000, MTX8250, MTX8250LS, MTX850, MTX850LS, MTX9250, MTX950, PR860, PRO5150, PRO5350, PRO5450, PRO5550, PRO5750, PRO7150, PRO7350, PRO7450, PRO7550, PRO7750, PRO9150, PRO9150, PTX700, PTX760	\$40
PA-BDN6676	 x13		Motorola GP900, GP9000, HT1000, MT1500, MT2000, MTS2000, MTX8000, MTX838, MTX900, MTX9000, MTX960, MTXLS, PRI500, X1500, XTS1500, XTS2000, XTS2500, XTS3000, XTS3500, XTS5000, GP1200 EF Johnson 51 SLES Series, 51 SLES Series, 5100 Series, 5100 Series, 511X, 511X, 512X, 512X, 514X, 514X, 518X, 518X, Ascend ES Series, Ascend ES Series	\$40
PA-BDN6603	 x03		Motorola GP900, GP9000, HT1000, MT1500, MT2000, MTS2000, MTX8000, MTX838, MTX900, MTX9000, MTX960, MTXLS, PRI500, X1500, XTS1500, XTS2000, XTS2500, XTS3000, XTS3500, XTS5000, GP1200 EF Johnson 51 SLES Series, 51 SLES Series, 5100 Series, 5100 Series, 511X, 511X, 512X, 512X, 514X, 514X, 518X, 518X, Ascend ES Series, Ascend ES Series	\$40
PA-MLN4455	 x03		HYT/Hytera PT-790, TC-3000, TC-3600, TC-610P, TC-780, TC-780MPT Motorola EX500, EX600EX600XLS, GL2000, GP328 PLUS, GP338 PLUS, GP344, GP388, PRO5151 Elite, EX560 Reim RPU3000A, RPU3600, RPU3600APLUS, RPU7500, RPV3000A, RPV3600APLUS, RPV7500, RPV7500	\$40
PA-HLN9783	 x03		Motorola APX 7000, APX 7500, XPR6300, XPR6500, XPR6550, XPR7550, XPR-7580	\$40
PA-HLN97M11	 x03		Motorola XPR3300/3500	\$40

CONVERSION ADAPTERS

PRYME® Replacement Cables - SPM-2100 Series

PRYME's rugged replacement cables are not only to replace worn out cables, but can also be used to interchange your microphone with different radios.

PART NUMBER	DESCRIPTION	PRICE
FOR BAOFENG RADIOS		
MC-2101	Replacement Cable with x01 Connector	\$35
MC-2133	Replacement Cable with x33 Connector	\$54
FOR EF JOHNSON RADIOS		
MC-2111	Replacement Cable with x11 Connector	\$54
MC-2113	Replacement Cable with x13 Connector	\$35
MC-2123	Replacement Cable with x23 Connector	\$54
FOR HARRIS RADIOS		
MC-2127	Replacement Cable with x27 Connector	\$60
MC-2137	Replacement Cable with x37 Connector	\$54
MC-2147	Replacement Cable with x47 Connector	\$54
FOR HYT /HYTERA RADIOS		
MC-2101	Replacement Cable with x01 Connector	\$35
MC-2103	Replacement Cable with x03 Connector	\$35
MC-2100-H3	Replacement Cable with H3 Connector	\$35
MC-2133	Replacement Cable with X33 Connector	\$54
MC-2143	Replacement Cable with x43 Connector	\$54
MC-2155	Replacement Cable with x55 Connector	\$54
MC-2100-H7	Replacement Cable with H7 Connector	\$35
MC-2100-H8	Replacement Cable with H8 Connector	\$54
FOR ICOM RADIOS		
MC-2100	Replacement Cable with x00 Connector	\$35
MC-2130	Replacement Cable with x30 Connector	\$35
MC-2130s	Replacement Cable with x30s Connector	\$40
MC-2110	Replacement Cable with x10 Connector	\$54
MC-2120	Replacement Cable with x20 Connector	\$54

PART NUMBER	DESCRIPTION	PRICE
FOR KENWOOD RADIOS		
MC-2101	Replacement Cable with x01 Connector	\$35
MC-2111	Replacement Cable with x11 Connector	\$54
FOR MOTOROLA RADIOS		
MC-2100-M11	Replacement Cable with M11 Connector	\$54
MC-2103	Replacement Cable with x03 Connector	\$35
MC-2113	Replacement Cable with x13 Connector	\$35
MC-2123	Replacement Cable with x23 Connector	\$54
MC-2133	Replacement Cable with x33 Connector	\$54
MC-2143	Replacement Cable with x43 Connector	\$54
MC-2163	Replacement Cable with x63 Connector	\$35
MC-2183	Replacement Cable with x83 Connector	\$54
FOR SEPURA RADIOS		
MC-2100-SP3	Replacement Cable with x00-SP3 Connector	\$54
MC-2100-SP4	Replacement Cable with x00-SP4 Connector	\$60
FOR TAIT RADIOS		
MC-2100-T8	Replacement Cable with H8 Connector	\$54
FOR VERTEX RADIOS		
MC-2102	Replacement Cable with x02 Connector	\$35
MC-2112	Replacement Cable with x12 Connector	\$54
MC-2122s	Replacement Cable with x22s Connector	\$40
MC-2142	Replacement Cable with x42 Connector	\$35
FOR WOUXUN RADIOS		
MC-2101	Replacement Cable with x01 Connector	\$35
UNIVERSAL EARMUFF HEADSET CABLE FOR QD		
MC-2105	Universal Replacement Cable for QD	\$50

REPLACEMENT CABLES - SPM-2100 SERIES

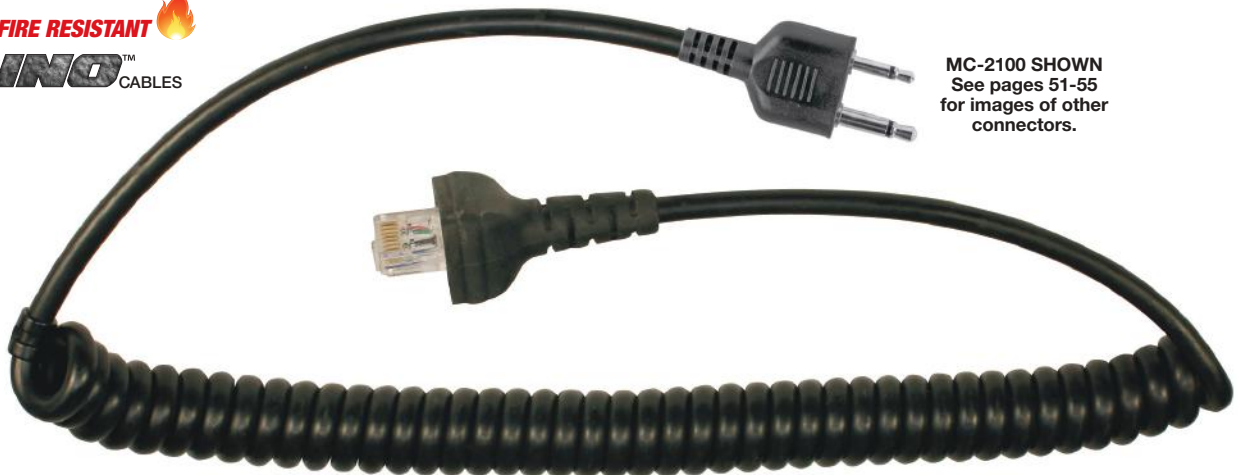

MC-2100 SHOWN
See pages 51-55
for images of other
connectors.

Replacement Cables - SPM-1500 and T-Series



PRYME's rugged replacement cables are not only to replace worn out cables, but can also be used to interchange your microphone with different radios.

PART NUMBER	DESCRIPTION	PRICE
FOR BAOFENG RADIOS		
MC-1501	Replacement Cable with x01 Connector	\$35
MC-1533	Replacement Cable with x33 Connector	\$54
FOR EF JOHNSON RADIOS		
MC-1511	Replacement Cable with x11 Connector	\$54
MC-1513	Replacement Cable with x13 Connector	\$35
MC-1523	Replacement Cable with x23 Connector	\$54
FOR HARRIS RADIOS		
MC-1527	Replacement Cable with x27 Connector	\$60
MC-1537	Replacement Cable with x37 Connector	\$54
MC-1547	Replacement Cable with x47 Connector	\$54
FOR HYT /HYTERA RADIOS		
MC-1501	Replacement Cable with x01 Connector	\$35
MC-1503	Replacement Cable with x03 Connector	\$35
MC-1500-H3	Replacement Cable with H3 Connector	\$35
MC-1533	Replacement Cable with x33 Connector	\$54
MC-1543	Replacement Cable with x43 Connector	\$54
MC-1555	Replacement Cable with x55 Connector	\$54
MC-1500-H7	Replacement Cable with H7 Connector	\$35
MC-1500-H8	Replacement Cable with H8 Connector	\$54
FOR ICOM RADIOS		
MC-1500	Replacement Cable with x00 Connector	\$35
MC-1530	Replacement Cable with xX30 Connector	\$35
MC-1530s	Replacement Cable with x30s Connector	\$40
MC-1510	Replacement Cable with x10 Connector	\$54
MC-1520	Replacement Cable with x20 Connector	\$54

PART NUMBER	DESCRIPTION	PRICE
FOR KENWOOD RADIOS		
MC-1501	Replacement Cable with x01 Connector	\$35
MC-1511	Replacement Cable with x11 Connector	\$54
FOR MOTOROLA RADIOS		
MC-1500-M11	Replacement Cable with M11 Connector	\$54
MC-1503	Replacement Cable with x03 Connector	\$35
MC-1513	Replacement Cable with x13 Connector	\$35
MC-1523	Replacement Cable with x23 Connector	\$54
MC-1533	Replacement Cable with x33 Connector	\$54
MC-1543	Replacement Cable with x43 Connector	\$54
MC-1563	Replacement Cable with x63 Connector	\$35
MC-1583	Replacement Cable with x83 Connector	\$54
FOR SEPURA RADIOS		
MC-1500-SP3	Replacement Cable with x00-SP3 Connector	\$54
MC-1500-SP4	Replacement Cable with x00-SP4 Connector	\$60
FOR TAIT RADIOS		
MC-1500-T8	Replacement Cable with T8 Connector	\$54
FOR VERTEX RADIOS		
MC-1502	Replacement Cable with x02 Connector	\$35
MC-1512	Replacement Cable with x12 Connector	\$54
MC-1522s	Replacement Cable with x22s Connector	\$40
MC-1542	Replacement Cable with x42 Connector	\$35
FOR WOUXUN RADIOS		
MC-1501	Replacement Cable with x01 Connector	\$35
UNIVERSAL EARMUFF HEADSET CABLE FOR QD		
MC-1505	Universal Replacement Cable for QD	\$50

REPLACEMENT CABLES - SPM-1500 SERIES AND T-SERIES



MC-1523 SHOWN
See pages 51-55
for images of other
connectors.

PRYME® Replacement Cables

HBB and HDS-EM Series Dual Muff Headsets

CONVERSION ADAPTERS

PART NUMBER	DESCRIPTION	PRICE
FOR KYROCERA DURAPLUS PHONE		
MC-EMDURA	Earmuff Headset Cable with x06 Connector	\$50
FOR EF JOHNSON RADIOS		
MC-EM11	Earmuff Headset Cable with x11 Connector	\$70
MC-EM13	Earmuff Headset Cable with x13 Connector	\$50
MC-EM23	Earmuff Headset Cable with x23 Connector	\$70
FOR HARRIS RADIOS		
MC-EM37	Earmuff Headset Cable with x37 Connector	\$70
MC-EM47	Earmuff Headset Cable with x47 Connector	\$70
FOR HYT /HYTERA RADIOS		
MC-EM01	Earmuff Headset Cable with x01 Connector	\$50
MC-EM03	Earmuff Headset Cable with x03 Connector	\$50
MC-EM-H3	Earmuff Headset Cable with H3 Connector	\$55
MC-EM33	Earmuff Headset Cable with x33 Connector	\$70
MC-EM43	Earmuff Headset Cable with x43 Connector	\$70
MC-EM55	Earmuff Headset Cable with x55 Connector	\$70
MC-EM-H8	Earmuff Headset Cable with H8 Connector	\$70
MC-EM-H9	Earmuff Headset Cable with H0 Connector	\$50
FOR ICOM RADIOS		
MC-EM00	Earmuff Headset Cable with x00 Connector	\$50
MC-EM30	Earmuff Headset Cable with x30 Connector	\$50
MC-EM30s	Earmuff Headset Cable with x30s Connector	\$55
MC-EM10	Earmuff Headset Cable with x10 Connector	\$70
MC-EM20	Earmuff Headset Cable with x20 Connector	\$70
FOR KENWOOD RADIOS		
MC-EM01	Earmuff Headset Cable with x01 Connector	\$50
MC-EM11	Earmuff Headset Cable with x11 Connector	\$70

























































PART NUMBER	DESCRIPTION	PRICE
FOR MOTOROLA RADIOS		
MC-EM03	Earmuff Headset Cable with x03 Connector	\$50
MC-EM13	Earmuff Headset Cable with x13 Connector	\$50
MC-EM23	Earmuff Headset Cable with x23 Connector	\$70
MC-EM33	Earmuff Headset Cable with x33 Connector	\$70
MC-EM43	Earmuff Headset Cable with x43 Connector	\$70
MC-EM63	Earmuff Headset Cable with x63 Connector	\$50
MC-EM83	Earmuff Headset Cable with x83 Connector	\$70
MC-EM-M11	Earmuff Headset Cable with M11 Connector	\$70
FOR RELM RADIOS		
MC-EM09	Earmuff Headset Cable with x09 Connector	\$150
FOR TAIT RADIOS		
MC-EM-T8	Earmuff Headset Cable with T8 Connector	\$70
FOR VERTEX RADIOS		
MC-EM12	Earmuff Headset Cable with x12 Connector	\$70
MC-EM22s	Earmuff Headset Cable with x22s Connector	\$55
MC-EM32	Earmuff Headset Cable with x32 Connector	\$70
MC-EM42	Earmuff Headset Cable with x42 Connector	\$50
UNIVERSAL EARMUFF HEADSET CABLE FOR QD		
MC-EM05	Universal Earmuff Headset Cable for QD	\$80
MC-EM-TAC	Universal Earmuff Headset Cable	\$75
MC-EM-AIR	Universal Earmuff Headset Cable	\$70
INTERCOM CABLES		
MC-EMNXA	Avcomm Intercom Cable	\$70
MC-EMNXC	Comzilla Intercom Cable	\$70

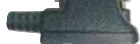

MC-EM01 SHOWN
See pages 51-55
for images of other
connectors.

CONNECTOR TABLE

Only the most popular connectors shown, but we do have others. If you don't see what you need, please call our office.

BAOFENG x01 (K1)  x33 (M2) 		BEARCOM x01 (K1)  x03 (M1)  x30s (I3/S6) 			EF JOHNSON x11  x13 (M6)  x23 (M5) 					
HARRIS (MA/COM) x27  x37 (MC3)  x47 (MC4)  x55 (H5)  H8 		HYT/HYTERA x01 (K1)  x03 (M1)  H3  x33 (M2)  x43 (M3)  x55 (H5)  x63 (M8)  H7  H8  H9 								
ICOM x00(I1/S1)  x10 (I5)  x20 (I6)  x30 (I2)  x30s (I3/S6) 					KENWOOD x01 (K1)  x11 (K2)  x21 (K3)  x31 (K4) 					
MOTOROLA x03 (M1)  x13 (M6)  x23 (M5)  x33 (M2)  x43 (M3)  x63 (M8)  x83 (M11)  M7  M8  M11  M18 										
NEXUS NX4  NX5 		RELM x01 (K1)  x03 (M1)  x43 (M3) 			SEPURA SP3  SP4 					
TAIT T8  x03 		VERTEX x02 (Y1)  x12 (Y2)  x22s (Y4)  x32 (Y3)  x42 					WOUXUN x01 (K1) 			

Pryme's own 6-pin QD™ (Quick Disconnect) Plug or Jack (depending on application) x05 

Any audio accessory with a 2.5mm plug (right angle) x69 

Any audio accessory with a 2.5mm plug (straight) x79 

Any audio accessory with a 3.5mm plug (right angle) x89 

Any audio accessory with a 3.5mm plug (straight) x99 

PRYME®

WWW.PRYME.COM

Radio accessories made right.
Service made easy.

© 2023 PRYME Radio Products, Brea CA. All Rights Reserved

PRYME® CONNECTOR TABLE

PRYME STOCKS A WIDE RANGE OF CONNECTORS TO FIT MANY RADIO MODELS

















Because PRYME has made it possible for our audio accessories to interface with so many radio models, we have many connectors at your disposal. To help clarify as to what part number should be ordered of any given accessory model, we offer you this handy guide.

1. FIND THE CONNECTOR REQUIRED FOR YOUR RADIO

2. PICK YOUR ACCESSORY TYPE















3. PLACE YOUR ORDER - EASY AS 1-2-3!

Example: Motorola GP300 Series = x03 connector SPM-2100 Trooper speaker mic for Motorola CP200 radio - YOU ORDER: Model SPM-2103













MANUFACTURER	RADIO MODELS	ADAPTER	STYLE	CONNECTOR	
BAOFENG RETEVIS	UV-5, BF-888 H-777		TWO-PIN	x01 (K1)	
BAOFENG	BF A58, BF-9700		MULTI PIN	x33 (M2)	
BEARCOM	BC-200		TWO-PIN	x01 (K1)	
BEARCOM	BC-250D / BC-130 / BC-95		TWO-PIN	x03 (M1)	
BEARCOM	BC-1000		TWO-PIN	x30s (I3/S6)	
EF JOHNSON	VP5000 and VP6000 Series		MULTI-PIN	x11	
EF JOHNSON	51 SLES Series, 5100 Series 511X, 512X, 514X, 518X Ascend ES Series Viking VP600 Series	MOTOROLA BDN6676	ONE-PIN THREADED	x13 (M6)	
EF JOHNSON	51 SLES Series, 5100 Series 511X, 512X, 514X, 518X Ascend ES Series Viking VP600 and VP900 Series		MULTI-PIN	x23 (M5)	
HARRIS	P7100/7200		MULTI-PIN	x27	
HARRIS	P530, P5400, PD7100, P7300, P7400 XG-15, XG-25, XG-75		MULTI-PIN	x37 (MC3)	
HARRIS	XG-100P, XL-95, XL-185, and XL-200 Series		MULTI-PIN	x47 (MC4)	
HARRIS	HDP100, HDP150 (Momentum)		MULTI-PIN	x55 (H5)	
HARRIS	HDP250 (Momentum)		MULTI-PIN	H8	
HYT/HYTERA	X01: TC-268/S, TC-270/S, TC-368/S, TC-370/S		TWO-PIN	x01 (K1)	
HYT/HYTERA	TC-1600, TC-500, TC-600, PD5 Series, TC-518		TWO-PIN	x03 (M1)	
HYT/HYTERA	B506, BD-502, BD612i, BR-250, TC-508, TC-518, TC-580, TC-610, TC-620, TC-700/EX, PD502, PD562, PD-4xx Series RCA Radio - RDR- 1500, RDR-2500		TWO-PIN	H3	
HYT/HYTERA	TC-980		MULTI-PIN	x33 (M2)	

CONNECTOR TABLE

CONNECTOR TABLE

















MANUFACTURER	RADIO MODELS	ADAPTER	STYLE	CONNECTOR
HYT/HYTERA	TC-3000, TC-3600, TC-610P, TC-700, TC-700P, TC-780, TC-790		MULTI-PIN	x43 (M3) 
HYT/HYTERA	PD702/G, PD752, PD782/G, PD792, PD-982, PT580H		MULTI-PIN	x55 (H5) 
HYT/HYTERA	TC-310 Series		ONE-PIN	x63 (M8) 
HYT/HYTERA	TC-320		ONE-PIN	H7 with locking screw 
HYT/HYTERA	BD-602, X1e, HP-602, HP-782, PD6 Series, X1p, Z1p		MULTI-PIN	H8 
HYT/HYTERA	BD302, PD362, PD3 Series, PNC370		ONE-PIN TWIST- LOCK	H9 
ICOM	IC-02AT, IC-03AT, IC-04AT, IC-2GAT, IC-2GXAT, IC-4008A, IC-4088A, IC-80AD, IC-91A, IC-91AD, IC-F3, IC-F3S, IC-F4, IC-F4S, IC-F4TR, IC-H16, IC-H2, IC-H6, IC-J12, IC-M5, IC-Q7A, IC-T22A, IC-T22E, IC-T42A, IC-T42E, IC-T7H, IC-T90, IC-TH7H, IC-U12, IC-U16, IC-W32A		TWO-PIN	x00 (I1/S1) 
ICOM	F-61, IC-F3061T/S, IC-F30G, IC-F30GS, IC-F30GT, IC-F3161, IC-F31GS, IC-F31GT, IC-F4061T/S, IC-F40G, IC-F40GS, IC-F40GT, IC-F4161, IC-F4161, IC-F50, IC-F50V, IC-F60, IC-F60V, IC-F70, IC-F80, IC-M88, IC-F51, IC-F4162, IC-F3161DS, IC-M87		MULTI-PIN	x10 (I5) 
ICOM	IC-F9011, IC-F9021, IC-F4261, IC-F3261, IC-4263DT, IC-F62 Series, IC-F3400D, IC-F52D, IC-F52, IC-F3400/IC-F4400, IC-F7010, IC-F7040, IC-M85		MULTI-PIN	x20 (I6) 
ICOM	IC-3GT, IC-F11, IC-F11S, IC-F21, IC-F21BR, IC-F21GM, IC-F21S, IC-F3011, IC-F3021, IC-F31, IC-F3G, IC-F3GS, IC-F4011, IC-F4021, IC-F43GS, IC-F43GT, IC-F43TR, IC-F4G, IC-F4GS, IC-F4GT, IC-U82, IC-V8, IC-V82, IC-51A, IP-100H IP-501H		TWO-PIN	x30 (I2) 
ICOM	F33G, F-51, IC-3GT, IC-F14, IC-F21BR, IC-F21GM, IC-F24, IC-F3021, IC-F3021T/S, IC-F31, IC-F3GS, IC-F4021, IC-F4021T/S, IC-F43GS, IC-F43GT, IC-F43TR, IC-F4G, IC-F4GS, IC-F4GT, IC-V85, IC-F1000, IC-F2000, BC-100, IC-F3001, IC-F3002, IC-F3031, IC-F4001, IC-F4002, IC-F4031, IC-4101D, IC-4230		TWO-PIN	x30s (I3/S6) 
KENWOOD	TH-22AT, TH-235A, TH-28A, TH-42AT, TH-48A, TH-77A, TH-78A, TH-D7A(G), TH-F6, TH-F6A, TH-G71A, TH-K2AT, TK-208, TK-2100, TK-2102, TK-2130, TK-2160, TK-2170, TK-220, TK-2200, TK-2200LP, TK-2212L, TK-2302VK, TK-240, TK-240D, TK-248, TK-250, TK-260, TK-260D, TK-260G, TK-270, TK-270G, TK-272G, TK-308, TK-3100, TK-3101, TK-3102, TK-3130, TK-3131, TK-3160, TK-3170, TK-3173, TK-320, TK, 3200, TK-3200LP, TK-3212L, TK-3230, TK-3230XLS, TK-3302UK, TK-340, TK-340D, TK-348, TK-350, TK-353, TK-360, TK-360G, TK-370, TK-370G, TK-372G, TK-373, TK-430, TK-431, TK-2312, TK-3312, NX-300, NX-1200, NX-1300, NX-3220, NX-3320, NX-3400		TWO-PIN	x01 (K1) 
KENWOOD	NX-200, NX-300, TK-190, TK-2140, TK-2180, TK-280, TK-290, TK-3140, TK-3148, TK-3180, TK-380, TK-385, TK-390, TK-480, TK-481, TK-5210, TK-5220, TK-5310, TK-5320, TK-5400 NX-5200/5300/5400		MULTI-PIN	x11 (K2) 
KENWOOD	PKT-23 ProTalk® LT		SINGLE- PIN	x21 (K3) 
KENWOOD	NX-P500 ProTalk®		SINGLE- PIN	x31 (K4) 

PRYME® CONNECTOR TABLE

MANUFACTURER	RADIO MODELS	ADAPTER	STYLE	CONNECTOR
MOTOROLA	UPDATED FOR DIGITAL MODELS AXU4100, AXV5100, BPR40, CLS1110, CLS1410, CLS1413, CLS1450C, CLS1453C, CP100, CP150, CP185, CP200, CP200D, CP88, CT125, CT150, CT250, CT450, CT450LS, DTR, DTR410, DTR550, DTR650, GP200, GP2000, GP300, GP308, GP68, GP88, GTI, GTX, LTS2000, P040, P080, P110, P1225, P1225LS, P200, P2000, PR400, RDK, RDU, RDU2020, RDU2080D, RDU4100, RDU4160D, RDV, RDV2020, RDV2080D, RDV5100, SP10, SP21, SP50, VL50, XTN, XTN446, XTN500, XTN600, XU1100, XU2100, XU2600, XV1100, XV2100, XV2600		TWO-PIN	x03 (M1) 
MOTOROLA	GP900, GP9000, HT1000, MT1500, MT2000, MTS2000, MTX8000, MTX838, MTX900, MTX9000, MTX960, MTXLS, PRI500, X1500, XTS1500, XTS2000, XTS2500, XTS3000, XTS3500, XTS5000, GP1200	PRYME PA-BDN6676 or MOTOROLA BDN6676	ONE-PIN THREADED	x13 (M6) 
MOTOROLA	GP900, GP9000, HT1000, MT1500, MT2000, MTS2000, MTX8000, MTX838, MTX900, MTX9000, MTX960, MTXLS, PRI500, X1500, XTS1500, XTS2000, XTS2500, XTS3000, XTS3500, XTS5000, GP1200		MULTI-PIN	x23 (M5) 
MOTOROLA	CBPRO, GP1280, GP140, GP320, GP328, GP329, GP338, GP339, GP340, GP360, GP380, GP640, GP650, GP680, GP960, HT1250, HT1250LS, HT1550, HT1550XLS, HT750, JT1000, MTX8250, MTX8250LS, MTX850, MTX850LS, MTX9250, MTX950, PR860, PRO5150, PRO5350, PRO5450, PRO5550, PRO5750, PRO7150, PRO7350, PRO7450, PRO7550, PRO7750, PRO9150, PTX700, PTX760, PTX780		MULTI-PIN	x33 (M2) 
MOTOROLA	EX500, EX600, EX600XLS, GL2000, GP328 PLUS, GP338, PLUS, GP344, GP388, PRO5151 Elite, EX560		MULTI-PIN	x43 (M3) 
MOTOROLA	EM1000, FR50, FR60, FV300, FV300R, FV700R, FV750R, MH230R, MJ270R, MR350R, MR355R, SPIRITGT, SPIRITGT. Plus, SX600R, SX900R, T270, T280, T289, T5100, T5200, T5300, T5320, T5400, T5410, T5420, T5500, T5600, T5620, T5700, T5710, T5720, T5800, T5820, T5920, T5950, T6200, T6210, T6220, T6250, T6300, T6320, T6400, T6500, T7200, T7400, T8500, T8550, T9500XLR, T9550XLR, T9580R, T9680R, T9750R, TalkAbout		ONE-PIN	x63 (M8) 
MOTOROLA	Turbo APX1000, APX4000, APX6000, and APX7000 Series XPR6300, XPR6500, XPR6550, XPR6100, XPR6350, XPR6580, XPR7550, XPR7580, DP3400, DP460LE, DP4400, DP4800		MULTI-PIN	x83 (M11) 
MOTOROLA	CLP Series		ONE-PIN	M7 
MOTOROLA	MotoTRBO SL7550 and SL300 Series, TLK-100 SL550E, SL1600, SL2600, SL3550E		ONE-PIN	M8 
MOTOROLA	MotoTRBO XPR 3300/3500 Series, E-Series DEP550E, DEP550, DP344E, DEP750E, DP3441, DP3661E, DP2410E		MULTI-PIN	M11 
MOTOROLA	CLPe Series		ONE-PIN	M18 
NEXUS	NEXUS Plug (4 conductor) Call for compatibility.		LARGE ONE-PIN	NX4 
NEXUS	NEXUS Plug (5 conductor) Call for compatibility.		LARGE ONE-PIN	NX5 

CONNECTOR TABLE

CONNECTOR TABLE

MANUFACTURER	RADIO MODELS	ADAPTER	STYLE	CONNECTOR
RELM	RPU416, RPU4200, RPU499, RPV4200, RPV516, RPV599X		TWO-PIN	x01 (K1) 
RELM	RPU6500 RPV6500 RPU3000A, RPU3600, RPU3600APLUS, RPU7500, RPV3000A, RPV3600, RPV3600APLUS, RPV7500, RPV7500	PA-MLN4455	TWO-PIN	x03 (M1) 
RELM	RPU3000A, RPU3600, RPU3600APLUS, RPU7500, RPV3000A, RPV3600, RPV3600APLUS, RPV7500		MULTI-PIN	x43 (M3) 
SEPURA	STP9000 Series / STP8000. SC20. SC21		MULTI-PIN	SP3 
SEPURA	SRP2000/3000, SRH3500/3800 BOTTOM CONNECTOR		MULTI-PIN	SP4 
TAIT	TP8110. TP8115, TP8120, TP8135, TP8140, TP9300. TP9400		MULTI-PIN	T8 
TAIT	TP8110		TWO-PIN	x03 
VERTEX	FT-10R, FT-250, FT-40R, FT-50R, FT-60R, VX-10, VX-110, VX-150, VX-1R, VX-2E, VX-2R, VX-300, VX-400, VX-5R, VXF-1		ONE-PIN	x02 (Y1) 
VERTEX	VX-530, VX-600, VX-800, VX-900		MULTI-PIN	x12 (Y2) 
VERTEX	VX-130, VX-131, VX-132, VX-160, VX-180, VX-210, VX-210A, VX-230, VX-231, VX-261, VX-350, VX-351, VX-354, VX-400, VX-410, VX-420, VX-427, VX-450, VX-454, VX-459, EVX-261, EVX-530		ONE-PIN	x22s (Y4) 
VERTEX	VX-820, VX-821, VX-824, VX-829, VX-871, VX-874, VX-879, VX-920, VX-921, VX-924, VX-929, VX-971, VX-974, VX-979, VX-P820, VX-P920, VXD-720		MULTI-PIN	x32 (Y3) 
VERTEX	VX-120, VX-127, VX-170, VX-177, VX-6R, VX-7R, EVX-S24		ONE-PIN	x42 
WOXUN, LINTON, PUXING, KIRISUN	KG-UV, DB Series LT-2188/3188/6188 PX-666/777/888/999 FD-268A/B, FO-278, FD-6288		TWO-PIN	x01 (K1) 
Any audio accessory with a 2.5mm phone plug		2.5mm RIGHT ANGLE	x69	
Any audio accessory with a 2.5mm phone plug		2.5mm STRAIGHT	x79	
Any audio accessory with a 3.5mm phone plug		3.5mm RIGHT ANGLE	x89	
Any audio accessory with a 3.5mm phone plug		3.5mm STRAIGHT 2, 3, and 4conductors	x99	

PRYME® TERMS AND CONDITIONS

How to Order

PRYME® accepts telephone orders from end-users or individuals. If you are an end-user or individual and wish to purchase a PRYME® product, and would like to be referred to a local dealer, call us or email PRYME® at orders@pryme.com. Online ordering is also available at current sales price plus applicable sales tax and shipping and handling charges through www.pryme.com for customers who do not purchase from a dealer.

PRYME® Sales Department is available to take orders from 6AM to 4:30PM PST every weekday, except holidays.

Customers in the U.S. and Canada can call toll-free 1-800-666-2654 to speak with a PRYME® representative. For all other customers, call 714-257-0300.

Warranty

PRYME® warrants all products against defects in materials or workmanship as follows: during the warranty period (1 year or 3 years, depending on model, from the date of purchase), PRYME® will repair or replace a defective unit, at our option, without charge for parts or labor. The limited warranty is extended only to the original purchaser and is valid only to consumers in the United States and Canada. The warranty does not cover damage or failure caused by or attributable to abuse, misuse, improper or abnormal usage, faulty installation, improper maintenance, unpreventable natural catastrophes, or other incidences of excessive voltage, or any tampering or repairs by other than a PRYME® authorized repair facility. It does not cover replacement of consumable parts, transportation costs, or damage in transit. This warranty will become void if the serial number or model number identification has been wholly or partially removed or erased.

Repair or replacement under the terms of this warranty does not extend the terms of this warranty. This warranty can only be modified by an officer of PRYME®, and then, only in writing. Should this product prove defective in workmanship or material, the consumer's sole remedies shall be such repair or replacement as provided by the terms of this warranty. Under no circumstances shall PRYME® be liable for any loss or damage, direct, consequential, or incidental, arising out of the use of or inability to use this product. Some states do not allow limitations on how long an implied warranty lasts or the exclusions or limitations of incidental or consequential damages, so the above limitations or exclusions may not apply to you. This warranty gives you specific legal rights. You may also have other rights, which may vary from state to state.

Returns

In order to return a product to PRYME® you must do the following:

1. You must request a Return Merchandise Authorization at www.pryme.com > support > RMA Request and filling out the RMA Request Form.
2. After filling out the form, you will receive an e-mail containing an RMA Number and instructions on how to ship the returned product(s) to PRYME®.
3. If you do not receive the e-mail containing your RMA number, or if you have any questions or problems with the RMA form, please contact PRYME® for assistance at 714-257-0300. A member of PRYME® technical support or sale team will be happy to assist you.
4. Merchandise returned to PRYME® for refund or exchange must be returned within (30) days of purchase, and must be contained in the original packaging and in condition for resale. Items returned for warranty service must be within the product's warranty period (one year from date of purchase for most products.)

Returns that arrive at PRYME®'s corporate headquarters without RA numbers or proper documentation will be refused. Products lost in transit are not the responsibility of PRYME®.

Credit

1. Items must be returned to PRYME® for credit within thirty (30) days of purchase and must be contained in the original packaging and in condition for resale. A fifteen percent (15%) restocking fee may be applied to all products returned to PRYME® for credit. Shipping fees are not refundable under any circumstances. No refunds will be issued on products after thirty (30) days from shipping date.
2. Please insure the product for its replacement value and retain a copy of the original shipping documents. We recommend shipping products to us using UPS or another service that allows packages to be tracked en route.
3. All products returned for credit must have a valid RMA number.

Shipping

PRYME® ships all domestic orders by UPS or US Post. International orders are shipped by Mail, DHL or FedEx. Shipping by different methods (U.S. Mail, trucking lines, etc.) is available at the customer's request. However, any shipping methods requested must provide some way of tracking the product in transit and require at least a signature as proof of delivery. PRYME® will not use a shipping method that does not provide at least these two safeguards unless the customer specifically requests it. PRYME® shall not be held responsible for any product lost or damaged in transit if that product was shipped by an alternate method. The customer shall be responsible for the actual shipping charges in all cases. Unless by special offer PRYME® does not offer free shipping on orders for any reason.

Please Note

PRYME® products are designed to produce a specific audio output level at maximum rated power. Modifying these devices in any way, including adding or removing components and accessories may change the audio output of the device and could result in PERMANENT HEARING DAMAGE.

Many countries have regulations defining the amount of noise that an individual can be subjected to during a normal workday. Compliance is application-dependent and standards vary. It is the SOLE RESPONSIBILITY of the end user to determine applicability and compliance to local hearing protection regulations.

PRYME® strongly recommends that the radio is off before installation of audio accessory. Once audio accessory is securely installed radio can be turned on. Radio volume switch is recommended to set at low position and adjusted once radio is turned on.

PRYME®

911 Mariner Street
Brea, CA 92821

WWW.PRYME.COM
email: orders@pryme.com

TOLL FREE: 800-666-2654
PHONE: 714-257-0300
FAX: 714-257-0600



PRYME[®]
Get connected.

911 MARINER ST, BREA, CA 92821 TOLL FREE: 800.666.2654 PH: 714.257.0300
WWW.PRYME.COM EMAIL: ORDERS@PRYME.COM